Our
Yesterdays
1960

GEN

ALLEN COUNTY PUBLIC LIBRARY
3 1833 01729 9642

GENEALOGY
977.201
AD1BER
1960

We, the graduating class of Berne-French High School, invite you to share with us the memories of our past "WORLD" of school days through

OUR YESTERDAYS
1960

DEDICATION

One of our busiest instructors, Coach Anderson, has tried his best to make historians of all of us, along with providing leadership in athletics and physical education programs.

During our stay in high school, he has led us to both county and sectional tourney victories. Coach Anderson has stressed sportsmanship and the true value of athletics.

We, the class of 1960, take great pleasure in dedicating this edition of *Our Yesterdays* to Mr. William Anderson.

YEARBOOK STAFF

Editor	MYRON DeARMOND	Business Manager	STAN AMSTUTZ
Associate Editor	BEV MOSER	Class Reporter	JOCELYN SCHWARTZ
Advertising Manager	NANCY ZIMMERMAN	Sports Editor	JIM BLUM
Assistant	MIKE HABEGGER	Music Editor	GRETCHEN SPRUNGER
Assistant	ALICE NUSSBAUM	Alumni Editor	BONNIE AUGSBURGER
Assistant	JACI MINNICH	Alumni Editor	JOYCE EMBERLIN
Literary Editor	KARYL KIPFER	Calendar Reporter	JOHN HABEGGER
Circulation Manager	JUDY HABEGGER	Photographer	JERRY MASON
Assistant	WANDA LEHMAN	Advisor	MR. CHARLES THARP

NOTE OF APPRECIATION

I wish to express my appreciation and thanks to my hard working co-editor for the time and effort she put in to make this annual a success. I wish to thank Mr. Tharp for his much needed advice and guidance. I also want to thank the staff members who compiled the material and the business men who supported the annual and helped make it a success.

MYRON DeARMOND
Editor-in-Chief

LEADERSHIP

ADMINISTRATION

CLAREN NEUENSCHWANDER
High School Principal
Miami University
Indiana University
B.S. Butler University
M.S. Ball State
Berne-French High School,
8 years

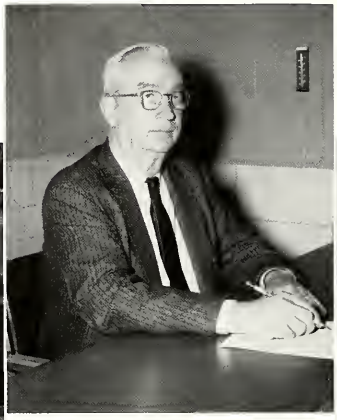

EARL M. WEBB
Superintendent
A.B. Earlham College
M.A. Chicago University
Berne-French School, 32 years

JAMES YODER
Grade School Principal
B.S. Goshen College
M.A., Ball State
Berne-French School, 9 Years

SCHOOL BOARD

Harold Sprunger; Elmer Isch, *Secretary;* Alfred Clauser, *President;* Howard Bluhm, *Treasurer;* Raymond Moser.

WILLIAM H. SPURGEON
A.B., Central Normal
M.A., Ball State
Berne-French High School, 31 Years
Mathematics, Science

FREEMAN BURKHALTER
B. Mu. Ed., Northwestern University
M.Mu., Northwestern University
Ed. D., Teachers College, Columbia University
Berne-French High School, 23 Years
Orchestra, A Cappella

BETH BLUE
A.B., Indiana University
M.A., Indiana University
Berne-French High School, 19 Years
English, Latin, Library

EVERETT RENNER
B.S., Ball State
Graduate Study, Ball State
Berne-French High School, 14 Years
Commercial Studies

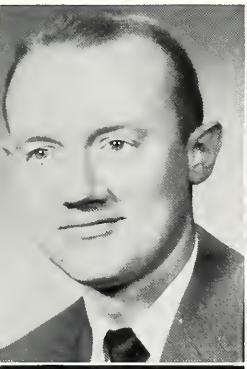

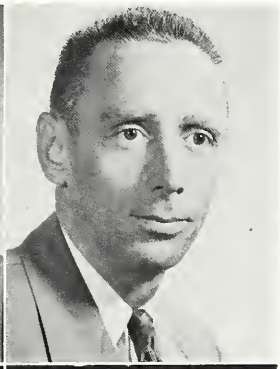

CHARLES THARP
B.S., Taylor University
M.S., Ball State
Graduate Study, Purdue University
Berne-French High School, 10 Years
Mathematics

LAYKE SCHERRY
B.S., Central Normal
M.S., Indiana University
Berne-French High School, 12 Years
English, Driver's Training

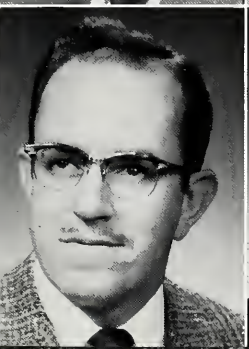

LEONARD KINGSLEY
B.S., Purdue University
Graduate Study, Purdue University
Berne-French High School, 12 Years
Science, Guidance Director

SURENA MARHENKE
A.B., Heidelberg College
Graduate Study, Ball State
I.U. Extension
Berne-French High School, 6 Years
English

THEIR GUIDANCE

NORMA JONES
B.S., Texas Women's University
M.A., Texas Women's University
Berne-French High School, 6 Years
Physical Education, Health, Safety

RALPH CLARK
B.S., Ball State
M.S., Ball State
Berne-French High School, 4 1-2 years
Industrial Arts

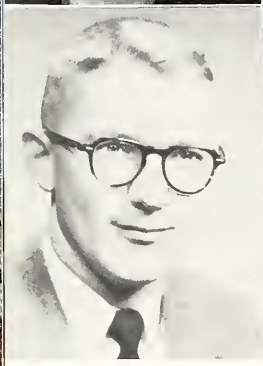

STUART LEHMAN
B.A., Wheaton College
M.S., Indiana University
Goshen Biblical Seminary
Berne-French High School, 3 Years
English, Speech, Journalism

WILLIAM ANDERSON
B.A., Earlham College
M.A., Ball State
Berne-French High School, 3 Years
History, Coach, Physical Education

PANSY STOUT
B.S., Ball State
Berne-French High School, 3 Years
Home Economics

NANCY WASSON
A.B., Hanover College
Berne-French High School, 3 Years
Social Studies, Spanish

WOODROW INKS
A.B., Indiana Central College
M.A., Indiana University
Berne-French High School, 3 Years
Social Studies, English

RODERICK LIECHTY
B.S., Taylor University
Graduate Study, Ball State
Berne-French High School, 2 Years
Art 1-12

BROUGHT US THROUGH

KEITH SPRUNGER
A.B., Wheaton College
M.A., University of Illinois
Berne-French High School, 2 Years
Mathematics, Social Studies

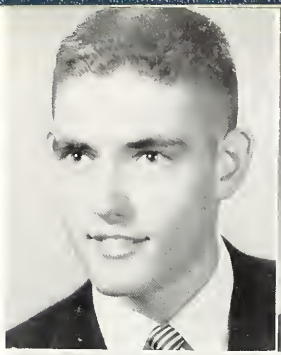

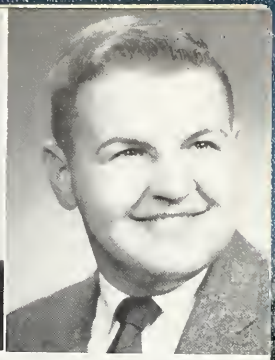

DOYLE LEHMAN
Taylor University
B.S., Purdue University
Graduate Study, Ball State
Berne-French High School, 1 Year
Science, Vocational Agriculture

MELVIN CRAFTON
B.M., Butler University
Berne-French High School, 1 Year
Band, Music 1-6

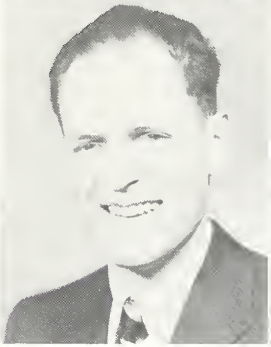

BARBARA SPRUNGER
A.B., Bluffton College
Ball State
M.S., Indiana University
Berne-French School, 9 Years
Grade 6

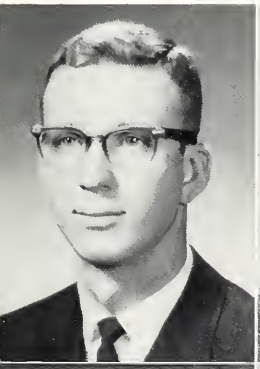

JOHN KIRCHHOFER
B.S., Miami University
Berne-French School, 1 Year
Grade 6

J. I. HALL
B.S., Ball State
Berne-French School, 16 1-2 Years
Grade 5

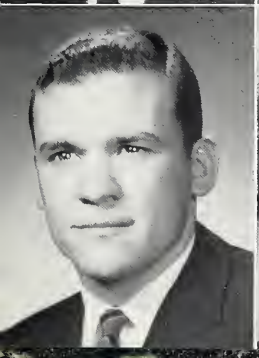

JERRY SPRUNGER
B.S., Ball State
Berne-French School, 2 1-2 Years
Grade 5

JO TAKATS
B.S., Ball State
Graduate Study, Ball State
Berne-French School, 4 Years
Grade 4

HELEN MACKLIN
B.S., Ball State
M.A., Ball State
Berne-French School, 34 Years
Grade 4

HILDA LEHMAN
B.S., Wheaton College
M.A., Northwestern University
Berne-French School, 40 Years
Grade 3

ESTHER HIRSCHY
B.S., Huntington College
M.A., Ball State
Berne-French School, 12 Years
Grade 3

MARY SCHLAGENHAUF
Graduate Teachers' College, Indianapolis
B.S., Butler University
M.A., Ball State
Berne-French School, 12 Years
Grade 2

RUBY MOSER
B.S., Taylor University
Graduate Study, Ball State
Berne-French School, 2 Years
Grade 2

JEANETTE SPRUNGER
B.S., Ball State
M.A., Ball State
Berne-French School, 29 Years
Grade 1

MARCELLA SCHERRY
Graduate Indiana Central College
B.S., Ball State
Berne-French School, 8 Years
Grade 1

MARILYN YODER
B.S., Goshen College
Berne-French School, 1 Year
Kindergarten

JANE CLAUSER
Berne-French High School, 3 Years
Secretary

MRS. DIEHL
Butler High School
Berne-French High School, 4 1-2 Years
Secretary

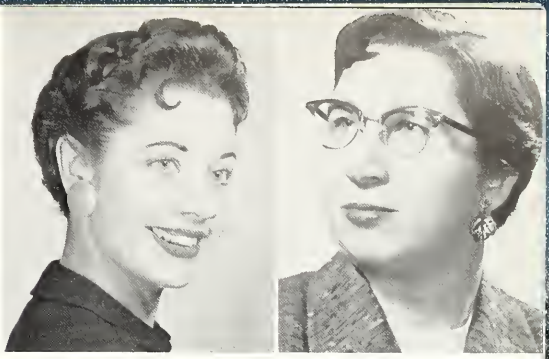

SERVE SCHOOL AND COMMUNITY

COOKS

CUSTODIANS

PATROL BOYS

BUS DRIVERS

EXIT

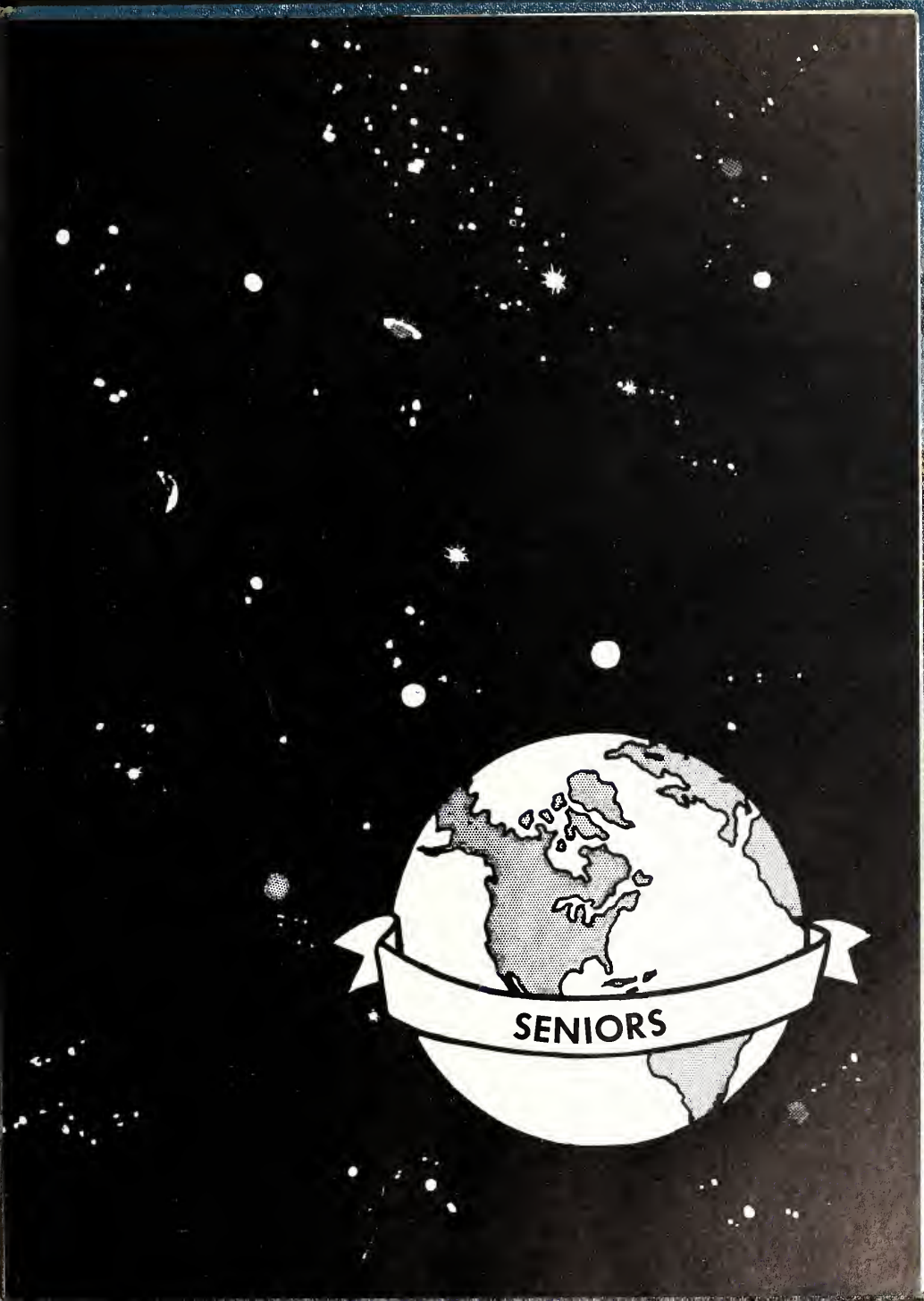
SENIORS

CLASS OFFICERS

DAVE DYCK
Treasurer

JERRY MASON
Vice-President

PHILL KINGSLEY
President

BONNIE AUGSBURGER
Secretary

CLASS HISTORY

In the fall of 1956 we, the class of 1960, started out upon the mysterious road that would lead lead us through four years of high school to become successful citizens in future years. To guide us our first year we chose John Habegger, President; Roger Graber, Vice-President; Michale Habegger, Secretary; and Jim Blum, Treasurer. Fun-filled occasions were a skating party in the fall and a gym party in the spring. We were happy to welcome the students from Jefferson and Blue Creek as new members to our class.

As we advanced farther down our road through high school, we were led by Jim Sipe, President; John Habegger, Vice-President; Jim Blum, Secretary; and Jocelyn Schwartz, Treasurer. We enjoyed another skating party this year. The highlight of the year was choosing our class rings in May of 1958.

Upon arriving at the midway point of our excursion, we chose Phillip Kingsley, President; Jocelyn Schwartz, Vice-President; Bonnie Augsburger, Secretary; and Susan Liechty, Treasurer. We again enjoyed another skating party in the fall. On March 20, 1959, we presented our junior play entitled "Tattletale." We cordially entertained the seniors at the Junior and Senior Reception in the beautifully decorated new cafeteria. The theme we chose was "Celestial Rendezvous."

Just before we embarked on the last lap of our four year journey, we tarried long enough to have our senior portraits taken. We entered this last year with mixed emitions, and we confidently chose as our new class officers Phillip Kingsley as President; Jerry Mason as Vice-President; Bonnie Augsburger as Secretary, and David Dyck as Treasurer. We proudly presented "A Little Honey" on October 16, 1959, as our last dramatic presentation. We dedicated the publication of "Our Yesterdays" to Coach Anderson. Our Class colors were pink and ivory, the pink carnation was our flower, and our class motto was "Choose Wisely: For Happiness Lies Largely in Our Own Choice."

With the destination which we have traveled toward so steadily for four years in sight, we enjoyed ourselves with short visits at the PopsConcert, our class trip to Chicago, Senior Day, Junior-Senior Reception, on May 27, 1960, and received our diplomas.

From this point each class member parts to setout upon his or her own particular pathway with great hopes and aspirations for future years.

LEROY ADAMS
Silence is but evidence of thought.

MARJORIE AMSTUTZ
The time went fast after all.

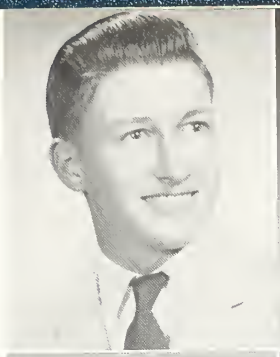

STANLEY AMSTUTZ
Man of pleasure, gallantry, and dress.

BONNIE AUGSBURGER
Popular with her peers!

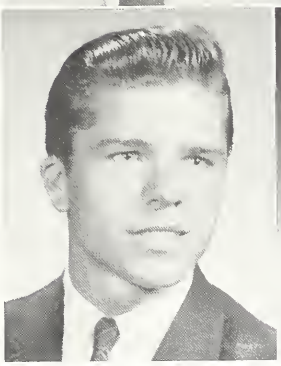

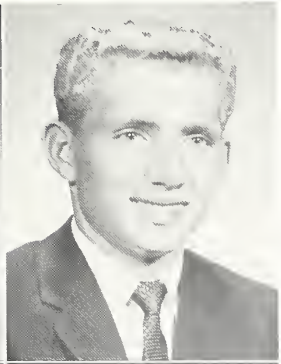

JUDELLE AUGSBURGER
Sugar and spice, and everything nice.

DAVID BEER
A handsome fellow well-liked by everyone.

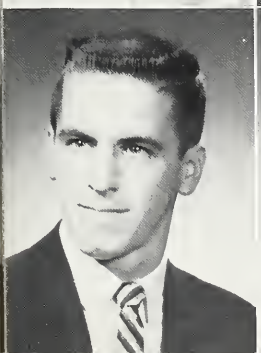

JAMES BLUM
He grew and grew to a man we all must look up to.

SUSAN BRIGNER
Happy always with heart attune.

WE THOUGHT WE'D

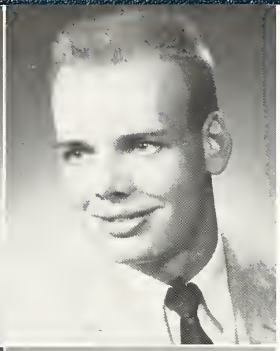

WANDA BROOKS

Self-confidence is necessary to great undertakings.

MYRON DeARMOND

Our editor — you all should meet,
Intelligent, tall and hard to beat.

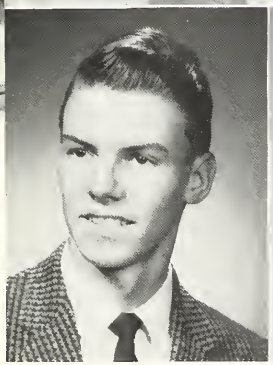

DAVID DYCK

Kind thoughts and good deeds make honest men.

DORIS JOYCE EMBERLIN

Drives her cares away with a song.

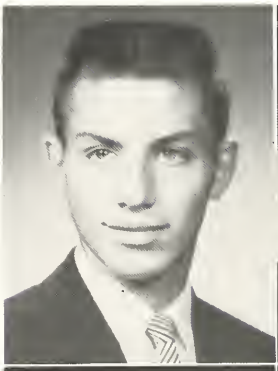

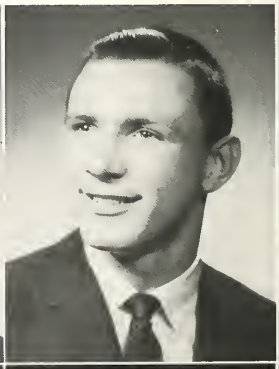

DUANE GERBER

To be efficient in a quiet way,
Is his aim for every day.

ROGER GRABER

My course is set. I will pursue it.

STANLEY GRABER

Wisdom, wit, and — "Why do we have to do this?"

JEAN GROVE

To me the charm of an encyclopedia is that it knows and I needn't.

NEVER MAKE IT

JOHN HABEGGER
Politeness goes far but costs little.

JUDITH HABEGGER
The bluest blue eyes in BFHS.

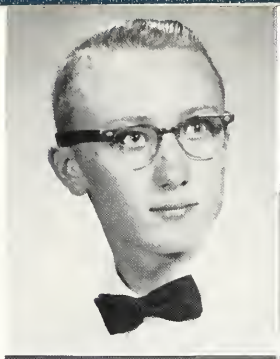

MICHALE HABEGGER
Never a dull moment.

FRANCIS HARRIS
Worry never worries me.

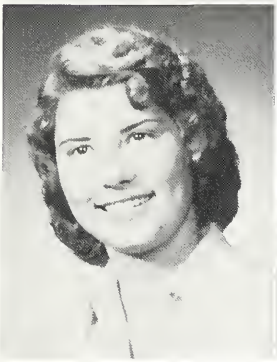

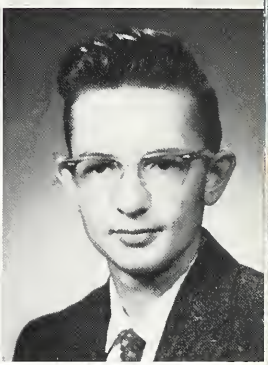

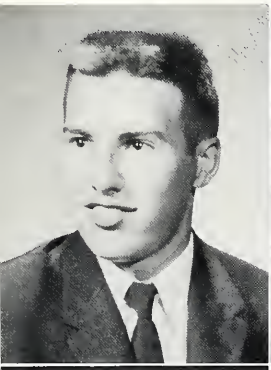

STANLEY INNINGER
Long and tall, and full of the makings of a man.

PERRY ISCH
If you can't convince 'em, confuse 'em.

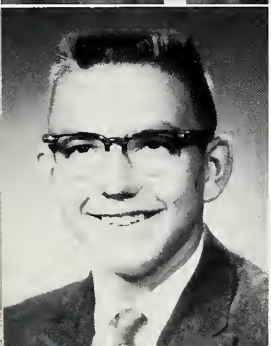

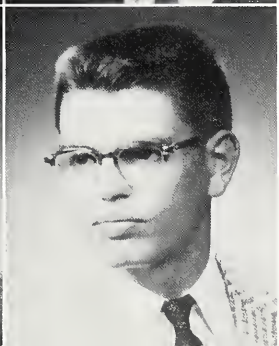

PAUL JOHNSON
When he's not near the one he loves, he loves the one he's near.

PHILLIP KINGSLEY
Well done, or not at all.

A LONG TRAIL

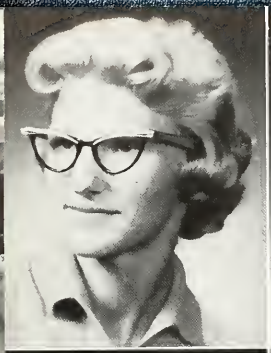

JANEIL KIPFER

Yea! Rah! Bears!

KARYL KIPFER

If I could only think as fast as I can talk.

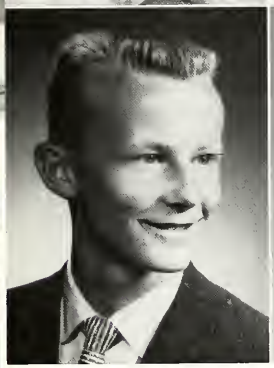

KENNETH KIPFER

One who can think, say, and do.

KATHERINE KNUTSEN

With a smile that wins friends.

MODJESKA LEHMAN

It is a friendly heart that has plenty of friends.

WANDA LEHMANN

Noted for talent to prove herself a friend.

WANETA LEHMANN

In all things be forthright, modest, and sweet.

SUSAN LIECHTY

A wonderful personality, so full of jokes and wit is she.

SUDDENLY COMPLETED

KENT LINDSEY

A good natured person is never out of place.

JERRY MASON

Work is work, and must be done; nevertheless I have my fun.

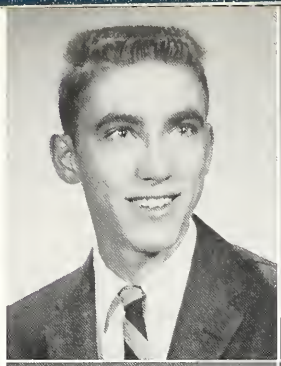

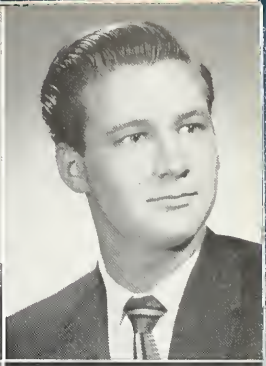

ROGER MILLER

They can conquer who think they can.

JACQUELINE MINNICH

She is endowed with a nature all her own.

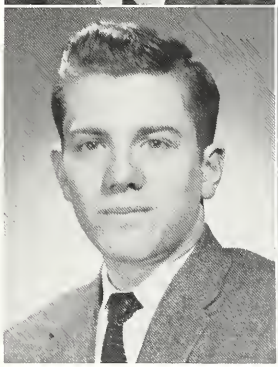

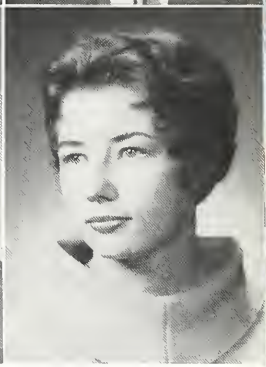

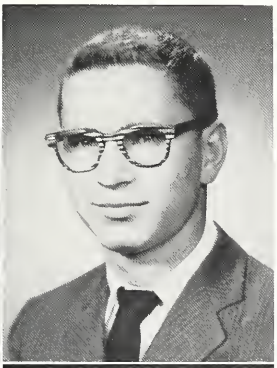

BEVERLY MOSER

Talented and ever in demand.

CLYDE MOSER

He could if he would — but will he?

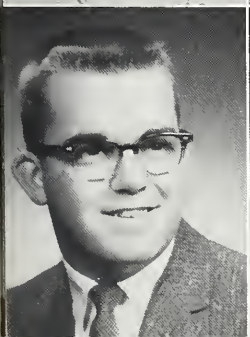

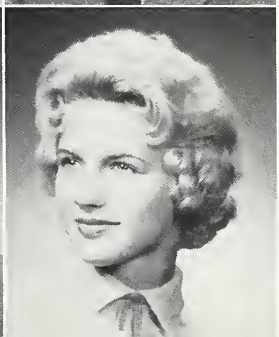

TED NEUENSCHWANDER

Don't try to estimate what there is in a quiet fellow.

ALICE NUSSBAUM

Easy manner and gracious.

TEARS AND LAUGHTER

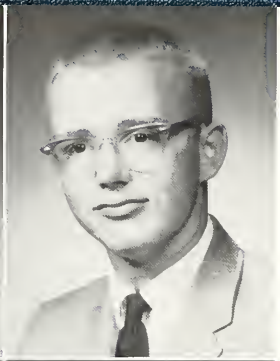

SHELBY PATTERSON
A sweet girl liked by all.

NOEL SCHERRY
Grades, not girls, have been my mark.

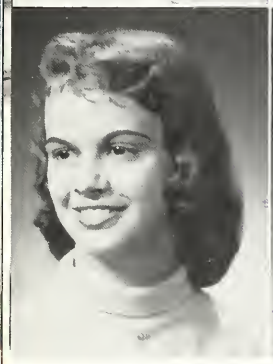

CLAUDIA SCHINDLER
She has eyes that could speak even though her tongue were silent.

JOCELYN SCHWARTZ
She has met success by doing her best.

ROGER SIMON
By mixing fun and work he prevents overwork.

JAMES SIPE
A leader in our school was he, a great success we're sure he'll be.

BETH SPRUNGER
If I know it, why not speak?

DAVID SPRUNGER
I will not retreat, I will be heard.

COME WITH GRADUATION

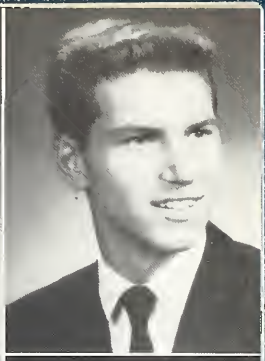

GRETCHEN SPRUNGER
Friendly, neat, and quite petite.

PHILIP SPRUNGER
A basketball man who has won much fame, for fighting for us in every game.

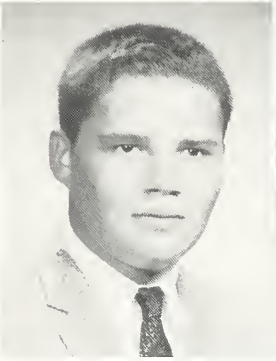

LOREN STAUFFER
I shall find a way, or make one.

DAISY STRAHM
The mildest manners and the gentlest heart.

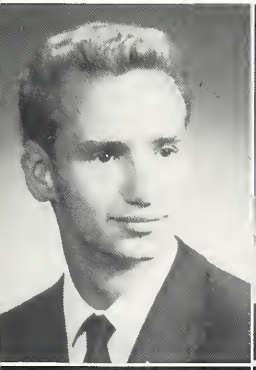

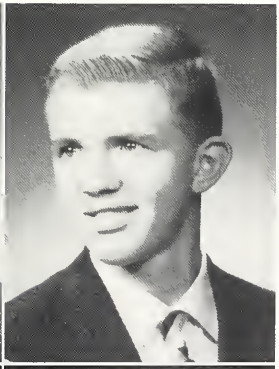

SYDNEY STUCKY
I'm fairly intelligent myself, but I have a lot of stupid help.

STEPHEN VON GUNTEN
You have a perfect right to your own opinion; provided it agrees with mine.

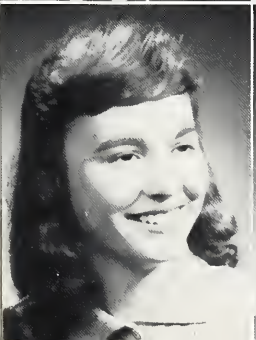

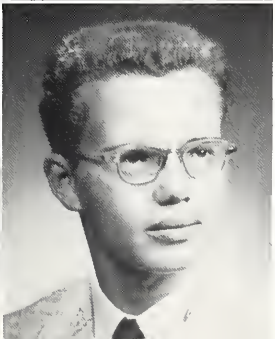

GLORIA WEAVER
Talk and laugh is her motto.

DONALD WEIDLER
Speech is great, but silence is greater.

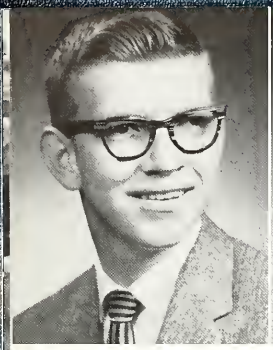

RONALD ZERKEL

He who thinks of himself and rarely imitates, is a free man.

WAYNE ZIMMERMAN

Manner, not gold is a woman's best adornment.

SENIOR DIRECTORY

LEROY ADAMS Band 1, 2, 3, 4; Pep Band 4; Spanish 1; Bible Club 3, 4; Rifle Club 3, 4; Science Club 3, 4.

MARJORIE AMSTUTZ Training Choir 1; Bible Club 3.

STAN AMSTUTZ A Capella 1, 2, 3; Training Choir 1, 2; Newspaper Staff 4; Annual Staff 4; Basketball 1, 2, 3; Cross Country 2; Spanish Club 4; Rifle Club 3; Bible Club 3, 4; Bowling Club 4.

BONNIE AUGSBURGER Band 1, 2, 3, 4; A Cappella 3, 4; Training Choir 1, 2; Pep Band 1, 2, 3, 4; Annual Staff 4; Class Secretary 3, 4; Class Play Prompter 3, 4; Latin Club 1, 2; Bible Club 3, 4.

JUDELLE AUGSBURGER Band 2; A Cappella 3; Training Choir 1, 2; Pep Club 2, 3, 4; GAA 2, 3.

DAVE BEER Band 1, 2, 3; Basketball 1, 2; Track 1, 2, 4; Cross Country 1; Class Play 3; Intramurals 2, 3, 4; Science Club 3; Bowling Club 4; Rifle Club 3, 4.

JIM BLUM Orchestra 4; Band 2, 3, 4; A Cappella 1, 2, 3, 4; Training Choir 1; Annual Staff 4; Class Treasurer 1; Class Secretary 2; Baseball 1, 2, 3, 4; Basketball 3, 4; Track 2, 3, 4; Class Play 4; 4; Latin Club 3, 4; Bible Club 3, 4.

SUSAN BRIGNER A Cappella 3; Training Choir 2; Newspaper Staff 4; Canteen Manager 4; Class Play 3; Cheerleader 3; Rockford Public High School 2, 3; GAA 2, 3, 4; Pep Club 3, 4.

MYRON DeARMOND Newspaper Staff 3, 4; Annual Editor 4; Class Play 3, 4; Public Speaking Contest 3, 4; F.F.A. 1, 3, 4; Intramurals 2; F.F.A. Judging Teams 3, 4; F.F.A. Officers 3, 4.

WANDA BROOKS A Cappella 3, 4; Training Choir 2; Newspaper Staff 4; Class Play 3; Spanish Club 1, 2; Cheerleader 3; Pep Club 1, 2, 3, 4; GAA 1, 2, 3, 4.

DAVE DYCK Orchestra 4; Band 4; A Cappella 4; Instrumental Ensemble 4; Newspaper Staff 4; Class Treasurer 4; Latin Club 4; Public Speaking Contest 4; Bible Club 4; Berean Academy 2, 3; I.U. Correspondence 1.

JOYCE EMBERLIN A Cappella 2; Training Choir 2; Annual Staff 4; Latin Club 2; Pep Club 4.

DUANE GERBER A Cappella 1, 2, 3, 4; Training Choir 1; Newspaper Staff 4; Class Play Stage Manager 4; F.F.A. 1, 2, 3, 4; F.F.A. Judging Team 1.

ROGER GRABER Orchestra 2, 3; Band 1, 2, 3, 4; A Cappella 1, 2, 3, 4; Training Choir 1, 2; Pep Band 1; Instrumental Ensemble 1; Newspaper Staff 4; Class Vice-President 1; Baseball 1, 2, 3, 4; Basketball 1, 2, 3, 4; Track 1, 2, 3, 4; Class Play 3, 4; Latin Club 3, 4; Intramurals 1; Bible Club 3, 4.

STAN GRABER A Cappella 1, 2, 3, 4; Training Choir 1, 2; Newspaper Staff 4; Class Play 3; Latin Club 3, 4; Science Club 3, 4.

JEAN GROVE Band 1, 2; Training Choir 1, 2; Pep Band 1; Newspaper Staff 4; Latin Club 1; GAA 2; Pep Club 3.

JOHN HABEGGER Annual Staff 4; Class President 1; Class Vice-President 2; Baseball 1, 2, 3, 4; Cross Country 3, 4; Latin Club 2, 3; Bible Club 3.

JUDY HABEGGER A Cappella 3, 4; Training Choir 1, 2; Annual Staff 4; Student Council 1, 2; Class Play Assistant Director 3; Latin Club 1, 2; Pep Club 1, 2, 3, 4; Bible Club 4.

MIKE HABEGGER Orchestra 1, 2, 3, 4; Band 2, 3, 4; A Cappella 3, 4; Training Choir 2; Pep Band 2, 3, 4; Annual Staff 4; Class Secretary 1; Class Play 3, 4; Latin Club 1, 2; Cheerleader 3; Drum Majorette 3, 4; Twirler Majorette 3, 4; Bible Club 3, 4; Pep Club 2, 3, 4.

FRANCIS HARRIS Canteen Manager 3; F.F.A. 1, 2, 3, 4; Intramurals 1; F.F.A. Judging Team 1, 2, 3; Rifle Club 3, 4.

STAN INNIGER Training Choir 1; Newspaper Staff 4; Basketball 3; Track 1, 2; Cross Country 1, 2; Class Play 3; Latin Club 2, 3; Intramurals 4; Science Club 3, 4.

PERRY ISCH A Cappella 1, 2, 3, 4; Training Choir 1, 2, 3; Student Council 4; F.F.A. 1, 2, 3, 4; Intramurals 1, 2; F.F.A. Judging Team 2, 3, 4; F.F.A. Officer 3, 4; Rifle Club 3, 4; Badminton Club 3, 4.

PAUL JOHNSON Band 1; Newspaper Staff 4; Baseball 1; Basketball 1, 3; Track 1; Cross Country 1; Spanish Club 1; F.F.A. 2, 3, 4; Intramurals 1, 4; F.F.A. Judging Teams 1, 2, 3, 4; Bowling Club 4; Science Club 3, 4; F.F.A. Officer 3, 4.

PHILL KINGSLEY Band 3, 4; A Cappella 3, 4; Pep Band 3, 4; Class President 3, 4; Class Play 3; Public Speaking Contest 4; Bible Club 3, 4; Kupang, Timor 1, 2.

JANEIL KIPFER A Cappella 3, 4; Training Choir 1, 2; Class Play 3, 4; Spanish Club 1, 2; Cheerleader 3, 4; GAA 1, 2, 3, 4; Pep Club 1, 2.

KARYL KIPFER Orchestra 1, 2, 3, 4; Training Choir 1; Newspaper Staff 3, 4; Annual Staff 4; Student Council 4; Canteen Manager 4; Class Play Prompter 4; Public Speaking Contest 4; Art Club 3; Pep Club 2.

KEN KIPFER A Cappella 1, 2, 3, 4; Student Council 3, 4; Spanish Club 1, 2; F.F.A. 1, 2, 3, 4; Intramurals 2, 3; F.F.A. Judging Teams 1, 2, 3, 4; Rifle Club 3, 4; Badminton Club 4.

KATHERINE KNUTSEN A Cappella 3, 4; Training Choir 3; Newspaper Staff 4; Public Speaking Contest 4; Bible Club 3, 4; Pep Club 3, 4; Art Club 3.

MODJESKA LEHMAN Band 2; A Cappella 3, 4; Training Choir 1, 2; Latin Club 1; Pep Club 2, 3, 4; Bible Club 1, 2, 3, 4.

WANDA LEHMAN A Cappella 3, 4; Training Choir 1; Annual Staff 4; Class Play 3, 4; Pep Club 1, 2, 3, 4; Bible Club 1, 3, 4.

WANETA LEHMAN A Cappella 3, 4; Training Choir 1; Spanish Club 1, 2; GAA 3, 4; Pep Club 2, 3, 4; Bible Club 3, 4.

SUSIE LIECHTY Band 1, 2; A Cappella 3, 4; Training Choir 1, 2; Newspaper Staff 4; Class Treasurer 3; Latin Club 1, 2; Cheerleader 3; Pep Club 1, 2, 3, 4; GAA 1, 2; Bible Club 1, 3, 4.

KENT LINDSEY Orchestra 4; Band 2, 3, 4; A Cappella 1, 2, 3, 4; Pep Band 3, 4; Latin Club 2, 3; Bible Club 3, 4.

JERRY MASON Band 1; Newspaper Staff 4; Annual Staff 4; Class Vice-President 4; Baseball 1; Basketball 1; Track 1; Cros sCountry 1; Intramurals 1; F.F.A. Judging Team 3; D.C.E. Vice-President 4; Projector Operator 3, 4; Pep Club 1.

ROGER MILLER Track 1, 2; F.F.A. 2, 3, 4; Intramurals 3; F.F.A. Judging Teams 1; Rifle Club 3.

JACI MINNICH Orchestra 1, 2, 3, 4; Band 1, 2, 3, 4; A Cappella 3, 4; Training Choir 1; Pep Band 1; Instrumental Ensemble 4; Annual Staff 4; Class Play 3, 4; Latin Club 1, 2; Twirler Majorette 4; Pep Club 2, 3, 4; Bible Club 1, 3, 4.

BEV MOSER Orchestra 1, 2, 3, 4; Band 1, 2, 3, 4; A Cappella 3, 4; Training Choir 1; Pep Band 1, 3, 4; Annual Staff 4; Class Play 3, 4; Latin Club 1, 2; Bible Club 1, 3, 4; Pep Club 2; Assistant Class Secretary 4.

CLYDE MOSER A Cappella 3, 4; Training Choir 2; Newspaper Staff 1; Track 3; Cross Country 3; Rifle Club 2; Badminton Club 1; Art Club 2.

TED NEUENSCHWANDER Orchestra 3, 4; Band 1, 2, 3, 4; A Cappella 1, 2, 3, 4; Training Choir 1, 2; Pep Band 2, 3; Instrumental Ensemble 4; Newspaper Staff 4; Basketball Statistician 4; Class Play 3, 4; Latin Club 2, 3; Intramurals 1; Bible Club 2, 3, 4.

ALICE NUSSBAUM Band 1, 2, 3, 4; A Cappella 3, 4; Training Choir 1, 2; Newspaper Staff 4; Annual Staff 4; Class Play 3, 4; Latin Club 3, 4; Cheerleader 2, 3, 4; Twirler Majorette 3, 4; Pep Club 1; GAA 1, 2, 3, 4; Bible Club 3, 4.

SHELBY PATTERSON Band 1, 2, 3; A Cappella 3, 4; Training Choir 1, 2; Pep Band 1, 2.

NOEL SCHERRY Baseball Manager 2; Basketball Manager 2; Cross Country Manager 2; Class Play Stage Manager 3; Latin Club 2, 3; Science Club 3, 4.

CLAUDIA SCHINDLER A Cappella 3, 4; Training Choir 1; Bible Club 1; Pep Club 2, 3, 4.

JOCELYN SCHWARTZ Orchestra 1, 2, 3, 4; Band 1, 2, 3, 4; A Cappella 3, 4; Training Choir 1; Pep Band 1, 2, 3, 4; Newspaper Editor 4; Annual Staff 4; Class Vice-President 3; Class Treasurer 2; Class Play 3; Latin Club 1, 2; Bible Club 3, 4.

ROGER SIMON Basketball 1, 2, 3; Track 1, 2; Cross Country 1, 2; Latin Club 2, 3; Bible Club 2, 3; Rifle Club 3, 4; D.C.E. President 4.

JIM SIPE Newspaper Staff 4; Class President 2; Student Council 1, 2, 3, 4; Basketball 1; Track 1; Cross Country 1; Class Play 3, 4; Latin Club 1, 2; Public Speaking Contest 3, 4; F.F.A. 1, 2, 3, 4; Intramurals 2; F.F.A. Judging Teams 2, 3, 4; F.F.A. Officer 3, 4; Bowling Club 4; Pep Club 2; Badminton 4; Projector Operator 3, 4.

BETH SPRUNGER A Cappella 3, 4; Training Choir 1, 2; Spanish Club 1; Pep Club 1, 2, 3, 4.

DAVID SPRUNGER Orchestra 4; Band 1, 2, 3, 4; A Cappella 2, 3, 4; Training Choir 2; Pep Band 2, 3; Newspaper Staff 4; Track 3, 4; H.S. Statistician 4; Class Play 3, 4; Latin Club 2, 3; Bible Club 3, 4.

GRETCHEN SPRUNGER Orchestra 1, 2, 3, 4; Band 2, 3, 4; A Cappella 3, 4; Training Choir 1; Pep Band 3, 4; Annual Staff 4; Class Play 3, 4; Latin Club 1, 3; Bible Club 1, 3, 4; Pep Club 2.

PHIL SPRUNGER A Cappella 4; Training Choir 3, 4; Newspaper Staff 4; Baseball 2, 3; Basketball 2, 3, 4; Track 1, 2, 3, 4; Cross Country 1, 2, 4; Class Play 3; Latin Club 2, 3; F.F.A. 1; F.F.A. Judging Team 1; Bible Club 3, 4; Bowling Club 4; Rifle Club 3.

LOREN STAUFFER Newspaper Staff 4; Latin Club 1, 2; Intramurals 2; Science Club 3, 4.

DAISY STRAHM A Cappella 3, 4; Training Choir 2; Class Play 3; Bible Club 1, 3, 4; Pep Club 3, 4.

SYD STUCKY A Cappella 1, 2, 3, 4; Training Choir 1, 2, 3, 4; Newspaper Staff 4; Latin Club 2; Rifle Club 2.

STEVE VON GUNTEN A Cappella 3, 4; Baseball 1, 2, 3; Basketball 1, 2, 3, 4; Track 1, 2, 3, 4; Cross Country 1, 2, 4; Class Play 3, 4; Latin Club 2, 3; Science Club 3, 4; Bowling Club 4; Bible Club 3, 4.

GLORIA WEAVER A Cappella 3, 4; Training Choir 1, 2; Spanish Club 1; Pep Club 2.

DON WEIDLER Newspaper Staff 4; F.F.A. 1, 2, 3, 4.

RON ZERKEL Training Choir 2; Student Council 1; Latin Club 2, 3; Intramurals 4; Science Club 3, 4.

NANCY ZIMMERMAN Band 2, 3, 4; A Cappella 3, 4; Training Choir 1; Pep Band 1, 2, 3, 4; Newspaper Staff 4; Annual Staff 4; Class Play 3, 4; Latin Club 1; Public Speaking Contest 4; Bible Club 1, 3, 4; Pep Club 2; Assistant Class Treasurer 4.

SENIOR

NAME	FAVORITE FOOD	FAVORITE EXPRESSION	WHAT I LIKE MOST	AMBITION
LEROY A.	Lemon Ice Cream	A minor detail—yes, yes!	Advanced math	An average honest living
MARJORIE A.	Steak	Hey!	Going to Michigan	Working in a store
STAN A.	Chinese Food	I don't mess around	Red Chevrolet	Certified Public Accountant
BONNIE A.	Cube Steak	Oh, mercy!	A certain guy	Housewife
JUDELLE A.	Fish	Pretty Good	A special guy	Private Secretary
DAVE B.	Most everything	How about that?	Fishing	Be worth while
JIM B.	French Fried Onion Rings	Oh, Sam!	All extra-curricular activities	College Graduate
SUE B.	Spaghetti and Meat Balls	Oh you dummy	Talking	Secretary
WANDA B.	Salads	Oh, sure!	Friends	Airline Hostess
MYRON D.	Turkey Steak	No sweat!	Having a brother	To farm
DAVE D.	Pork Chops	For Pete's Sake!	Classical Music	Have a good wife
JOYCE E.	Filet Mignon	What a blast!	Friends	Teaching
DUANE G.	Shrimp	Gee!!!	Craigville, Ind.	Accountant
ROGER G.	Minute Steak	Dog Gone	Sports and music	Business
STAN G.	Pizza	Nasty Blast!!	Girls, Girls, Girls	Get Rich
JEAN G.	Noodles	Sure am glad!	Tom R.	Housewife
JOHN H	Pizza	Barf!	Petroleum	Be a Success
JUDY H	Orange Juice	I never say anything	Week-ends	To discover what my ambition is
MIKE H.	Sea Scallops	Ding! Dong!	To talk and eat	Successful career
FRANCIS H.	Hamburger	Sheez!	Racing	Get a new car
STAN I.	Steak	Hey!	Money	History Teacher
PERRY I.	Shrimp	Oh, heck!	Eat	To farm
PAUL J.	Steak	I'll never tell	Mr. Inks	To farm
PHILL K.	Ice Cream	Wow!	Traveling	College education
JANEIL K.	Gooseberry Pie	Oh, Gee Whiz	Lots of fun	Beautician
KARYL K.	Cranberry Salad	Aye, Aye, Aye	Talking, eating, and reading	Secretary
KEN K.	Frog Legs	H-m-m-m-m!	I wonder	Millionaire
KITTY K.	Rice	Oh, my goodness	Letters from the West	To go to Alaska
MODJESKA L.	Corn	Good Grief	Travel	Receptionist

DATA

NAME	FAVORITE FOOD	FAVORITE EXPRESSION	WHAT I LIKE MOST	AMBITION
WANDA L.	Gooie Louie	Oh, Dear	Travel	Do religious work
WANETA L.	Ice Cream	Oh, my cow	Children	To get married
SUSIE L.	Pizza	Oh, that makes me so mad	Roger Moser	Housewife?
KENT L.	Turkey	No Sweat!	Music	To become a success and have many friends
JERRY M.	Sirloin Steak	Gee Zow!	Cars and Girls	Produce Business
ROGER M.	Steak	Dog Gone	Cars	Make Money
JACI M.	Shrimp	Oh, pains!	Basketball?—or a player???	To be an R. N.
BEV M.	Barbecued Chicken	Help!	Week-ends	Elementary Teacher
CLYDE M.	Onion Rings and Pizza	"Tears"	Girls and Cars	Law Officer
TED N.	Big Boys	You're Crazy	Loafing	Business Teaching
ALICE N.	Filet Mignon	Oh!!!!	Phi Delts	Bridal Consultant
SHELBY P.	Big Boys	Oh!!!!	A certain red and white '58 Ford	To be a success
NOEL S.	Pike	Um-hmm	Knowledge	Unite the World
CLAUDIA S.	Big Boys	Oh, my!!	Fun	Receptionist or Beautician
JOCELYN S.	Corn	Oh! No!	Week-ends	Become an R.N.
ROGER S.	Big Boys	Oh, heck	Working	Upholsterer
JIM S.	Broiled Steak	O.K. Kid	Girls	College Education
BETH S.	Spaghetti	You Brat!	Black '58 Ford	Beautician
DAVE S.	Big Boys	No sweat!	Loafing	To be a success
GRETCHEN S.	Pizza	Don't be a Drip!	Vacation	Elementary Teacher
PHIL S.	Big Boys	I'm so mad I can hardly talk	Basketball	Be a Coach
LOREN S.	Tenderloin	Hail Comrade!	Airplanes	Air Force Pilot
DAISY S.	Ice Cream	Oh-h-----!	Reading	Secretary
SYD S.	Corn Bread	Bad News!	Cars	Be successful
STEVE V.G.	Swiss Steak	Get Serious	Money	Certified Public Accountant
GLORIA W.	Big Boys	Oh, you dumb bunny!	Gabbing!	To be ambitious
DON W.	Hamburgers	Look Daddyo!	Cars	Printer
RON Z.	Steak	Dog Gone It!	Flying	Own an Airline
NANCY Z.	Fish	Oh, No!?!	Leisure Time	Secretary

CLASSES

JUNIORS

President:
Pat Raudenbush

Vice President:
George Luginbill

Secretary:
Anita Yoder

Treasurer:
Gail Egly

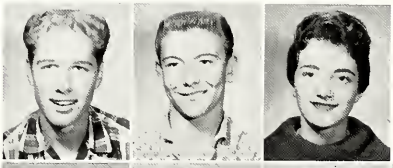

Stan Augsburger
Myron Bauer
Sherill Beer

Sheldon Bixler
Judie Brooks
Rochella Burkhalter
Dan Burry
Janet Christner

Noreen Clark
Edward Crafton
Nancy Dague
Janet Danner
Sharon Diehl

Gail Egly
Corwin Fosnaugh
Walter Fox
Don Gerber
Dema Hackenjos

Bob Hartman
Mike Herman
Jim Hill
Charles Isch
Glenda Jones

Rochelle Jones
Keith Kingsley
Tom Kipfer
Marcia Lautzenheiser
Jim LeFever

Leon Lehman
Anita Liechty
Eugene Liechty
Greg Liechty
Judy Liechty

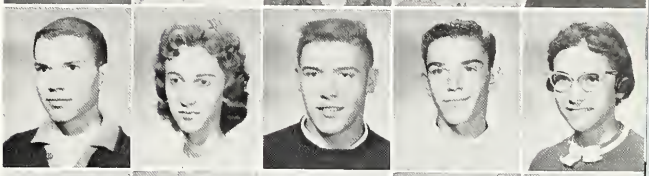

Marjorie Liechty
George Luginbill
Jon Marhenke
Donna Merillat
Deryl Miller

Dave Nouen
Jerry Nussbaum
Pat Raudenbush
Arlene Reinhard
Dixie Ringger

John Rumple
Kay Scherry
Scherri Schug
Rod Schwartz
Darlene Smitley

Ron Smitley
Ruben Solano
Jerry Sommer
Phyllis Speicher
Duane Sprunger

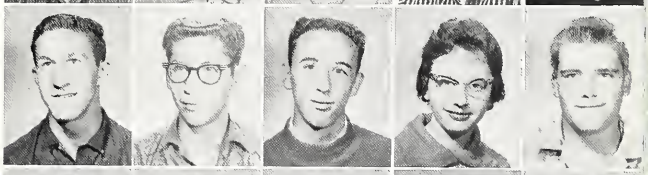

Janis Sprunger
Judson Sprunger
Michael Sprunger
Wanda Stout
Randall Stuckey

Judy Stucky
Joyce Velez
Dianne Von Gunten
Mary Ellen Watanabe
Eleanor Webb

Clyde Wulliman
Rita Wulliman
Anita Yoder
Gene Yoder
Jerry Zeigler

SOPHOMORES

President:
Gary Habegger

Vice President:
Malcolm Stauffer

Secretary:
Tanya Bowman

Treasurer:
Lewis Sprunger

Sheila Augsburger
Dennie Baumgartner
Lois Baumgartner
Charles Bentz
David Biberstein

Tanya Bowman
Jane Brewster
Beverly Bunyard
Gary Chilcote
Sharon Clem

Don Emberlin
Nancy Felber
Gloria Fickert
Roger Fox
Carolyn Gerber

Willa Graber
Dwight Habegger
Gary Habegger
Jerry Habegger
Nancy Habegger

Dave Harris
Don Harsha
Leon Hartman
Jerry Hill
Margaret Houseman

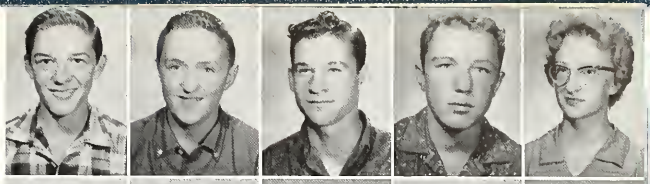

Fred Inniger
Stanley Isch
Iris Jones
Dean Kelly
Rex Kuhn

Virginia Lantz
Frank Lehman
Wayne Lehman
Larry Leistner
Pat Matchett

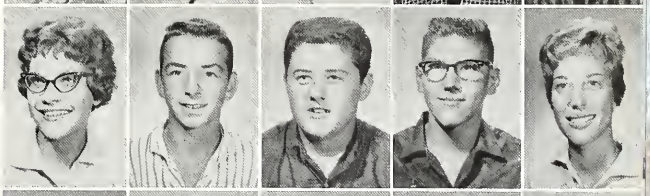

Ruth Ann McAlhaney
Sharon Miller
Donald Myers
Judy Neaderhouse
Marjorie Neuenschwander

Gareth Nussbaum
Donna Parr
Chris Renner
Sarah Schindler
Eli Schwartz

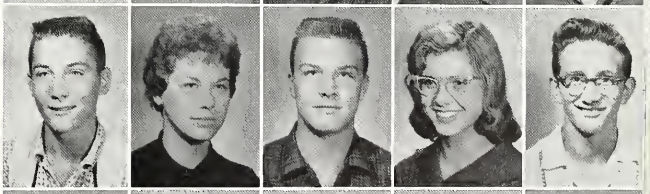

Norma Simon
Dick Smith
Mack Smith
Mary Solano
Barry Sprunger

Dale Sprunger
Lewis Sprunger
Sherryll Sprunger
Malcolm Stauffer
Susan Stauffer

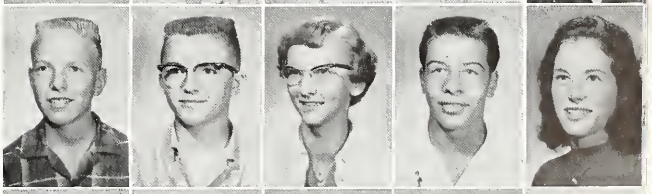

Carol Steiner
Peter Stucky
Judy Vore
Carolyn Yoder
Richard Yoder

FRESHMEN

President:
Jerry Fosnaugh

Vice President:
Karl Kingsley

Secretary:
Connie Herman

Treasurer:
Janet Lehman

Dean Beer

Marvin Bransteter
David Brooks
Ronald Bunyard
Jerry Burke
Jane Christner

Marjorie DeArmond
Helen Eicher
Ann Fireoved
Jerry Fosnaugh
Barbara Gilliom

Keith Habegger
Larry Habegger
Charles Hartman
Sharon Hendricks
Connie Herman

Ervin Inniger
Patsy Isch
Marvin Joray
Earl Kennel
Karl Kingsley

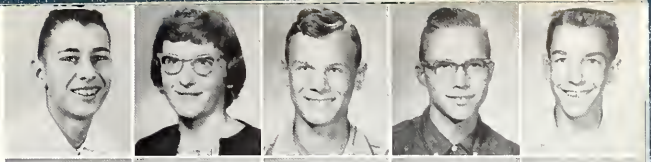

Rodney Lantz
Connie Lehman
Elaine Lehman
Janet Lehman
Jennifer Lehman

Patricia Lehman
Terry Lehman
Virginia Lehman
DeWayne Lehmann
Patty Liechty

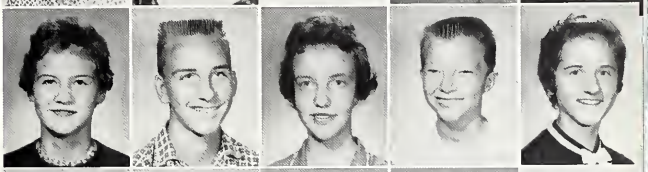

Rosetta Liechty
Ryan Liechty
Chloe McBride
Karen Mason
Barbara Moser

Max Myers
Lois Neuen
Gretchen Neuenschwander
Carol Reinhard
Max Reinhard

Kent Ringger
Emma Schaffter
Brian Schindler
Craig Schindler
Amy Schwartz

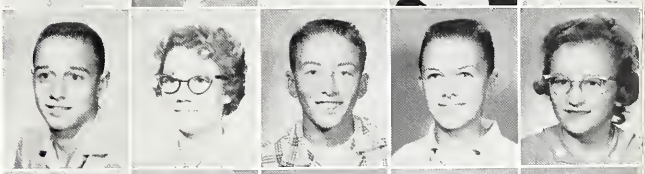

Connie Sipe
Tom Smalley
Candace Sprunger
Julia Sprunger
Nancy Sprunger

Bob Stahly
Stanley Stauffer
Sharon Steiner
Kerry Stucky
Mary Stutzman

Connie Woodruff
Deanna Wulliman
Jill Yager
Sherryl Zerkel
Margaret Zuercher

NOT PICTURED: Emanuel Miller

GRADE EIGHT

Jon Agler
Gyneth Amstutz
Pat Augsburger
Paul Augsburger

Judith Beitler
Robert Beitler
Suellen Bentz
Andrian Biberstine

Fred Clauser
Ruth Crafton
Larry Dague
Carol DeArmond

Patricia Habegger
Paul Habegger
Richard Harris
Jana Hendricks

Barbara Jordan
Sue Kingsley
Mary Ann Kipfer
Bradley Lehman

Norval Lehman
William Lehman
Linda Leistner
Dennis Liechty

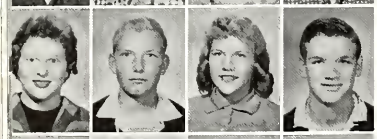

Janet Lloyd
Richard McKean
Nancy Miller
Alex Neal

Diane Raudenbush
Larry Reinhard
Grace Rich
Clifton Ross

Barton Sprunger
Eunice Sprunger
Joseph Sprunger
Karla Sprunger

Gregory Stahly
Clinton Steury
Tony Taylor
Ronald Von Gunten

Not Pictured:
Emma Wickey
Joe Wickey

Dane Bailey
Steven Balsiger
Julian Bauserman

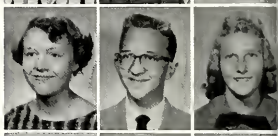

Janet Bixler
David Brown
Judy Burke

Jill Elzey
Darlene Gerber
Janet Graber

Bob Hill
Walter Houseman
Cathy Inniger

David Lehman
Jaculin Lehman
Kaye Lehman

Janean Liechty
Rodney Liechty
Sharon Liechty

Bob Patterson
Lynette Phillips
John Porter

Elmyra Scare
John Schwartz
Edward Soeicher

Marcia Sprunger
Marilyn Sprunger
Suzanne Sprunger

Ruth Von Gunten
Joe Vore
Eddie Watanabe

Grace Wulliman
Gyneth Wulliman
Philip Wulliman

GRADE SEVEN

Alan Augsburger
Lynn Augsburger
Maxine Augsburger

Wayne Bauer
Deborah Baumgartner
Jerry Baumgartner
Richard Beer

James Beitler
Kenneth Biberstein
Mary Kay Burke

Ronnie Christner
Nancy Clem
David Collier
Patricia Diehl

Karen Dustman
Ruth Fireoved
David Flueckiger

Keith Fox
Karen Gerber
Marsha Graber
Roanid Habegger

Janet Hanni
Joan Hanni
Steve Hartman

Norma Hill
Ricky Inniger
Barry Isch
Suzanne Kennel

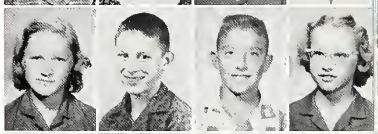

George Lehman
Gregg Lehman
Murl Lehman

Beth Liechty
Helen Liechty
John Liechty
Joe Liechty

Sara Nell Liechty
Susan Meyer
Brice Minger

Norma Minnich
Ted Neuenschwander
Wayne Nussbaum
Thomas Oliver

Duane Prince
Colleen Ringger
Barbara Ryf

Gregory Schamerloh
Margaret Schindler
Sally Schindler
Steven Schug

Daniel Schwartz
Larry Sipe
Ruth Smalley

Charlotte Sprunger
Erick Sprunger
Gary Sprunger
Jane Sprunger

Jean Sprunger
Myrna Sprunger
Sue Sprunger

Donald Steiner
John Stuckey
Sandra Stuckey
Ted Stuckey

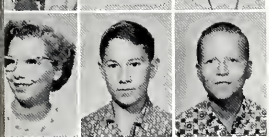

Harriet Tonner
George Velez
Deryll Von Gunten

Rick Wilkins
Linda Winteregg
Caryl Wittwer
Sharyl Wittwer

Jay Yager
Fred Yoder
Judith Zeigler

Barbara Zuercher
Jaul Zuercher

NOT PICTURED:
Martha Miller
Daniel Wengerd
Joan Wickey

GRADE SIX

ROW 1: Miss Barbara Sprunger, Wayne Miller, Charles Schaffter, Bill Baumgartner, Tanya Moser, Paul Stucky, Steven J. Neuenschwander, Ronnie Luginbill, Kevin Merillat, Bessie Bollenbacher, Audrey Sprunger. ROW 2: Daniel Dyck, Etta Schwartz, Steven K. Neuenschwander, Lynn Burry, Tom Stucky, Sharon Liechty, Janis Steiner, Marsha Sprunger, Sandra Agler, Betty Pyle, Jennifer Wulliman. ROW 3: Von Bixler, Edward Bentz, Philip Isch, Jay Sprunger, Arlene Hirschy, Linda Reusser, Sandra Habegger, Sueann Von Gunten, Sally Lehman, Linda Lehman. NOT PICTURED: Carol Stout.

ROW 1: Mr. John Kirchhofer, Connie Reinhard, Susan Liechty, Gloria Davidson, Ronnie Kipfer, Steven Steury, Jerry Zimmerman, Russell Lehman, Stanley Augsburger, John Moore, Jared Habegger. ROW 2: June Sprunger, Sondra Hawkins, Herman Wulliman, John Burry, Michael Sauers, Colleen Biberstine, Donna Jean Blum, Ted Velez, William McKean. ROW 3: John Lehman, Ernest Steiner, Cheryl Isch, Anita Schwartz, Dianne Tucker, Gary Sprunger, Duane Shifferly, Sue Ann Lehman. NOT PICTURED: Sherry Beer, David Wickey, Moses Wengerd.

GRADE FIVE

ROW 1: Joan Yager, Elizabeth Velez, Keith Baumgartner, Gary Wittwer, Wayne Fickert, Lynda Oliver, Linda Zuercher, Douglas Habegger, Randall Flueckiger, Dianne Moser. ROW 2: Mr. J. I. Hall, Richard Sprunger, Barbara Clem, Linda Gifford, Samuel Schwartz, Jonathan Sprunger, Barbara Sprunger, Claudia Lehman, Ruth Kipfer, Rickey Graber, Connie Neuenschwander. ROW 3: Leland McAlhaney, Ralph Fireoved, Thomas Sprunger, Stephanie Kaeser, Ted Moser, Neil Habegger, Dale Compton, Shauna Augsburger, Lana Sprunger, Ginette Moore. ROW 4: John Renner, Matthew Renner, Daniel Hartman, David Scare, Doris Dyck, Carol Tonner, Susan Zeigler, Jane Lehman, Larry Beer. NOT PICTURED: Elizabeth Schwartz, Johnny Wickey, Andrew Wengerd.

ROW 1: Mr. Jerry Sprunger, Josephine Houseman, Joyce Jordan, Luann Habegger, Danna Neuenschwander, Rhoda Liestner, Cynthia Zuercher, Joy Sprunger, Sandra Moser, Dian Collier, Jean Flueckiger. ROW 2: Beth Moser, Linda Balsiger, Arlene Conrad, Nancy Edwards, Laura Amstutz, Janet Vore, Amy Lehman, Jessicca Patterson, Linda Sauers, Gretta Wulliman. ROW 3: Jay C. Sprunger, Wayne Sprunger, Ryan Sprunger, Shelby Neal, Gary Gerber, Deryll Ringger, Ted Schwartz, Jim Miller, Eddie Schwartz, Jack Emick, David Lehman. ROW 4: Alan Bertsch, Tom Beaver, Pat Sprunger, Ted Gilliom, Bob Yoder, Jim Heacker, Ronald Zuercher, Mitchell Kingsley.

GRADE FOUR

ROW 1: Mrs. Helen Macklin, Mary Sprunger, Jane Dague, Janice Hill, Susan Nussbaum, Ann Sprunger, Vicki Agler, Jane Kingsley, Betty Schwartz, Sandra Burry, Vonda Neuenschwander. ROW 2: Max Stucky, Donald Liechty, David Miller, Steven Habegger, Beth Beitler, Rose Tonner, Jeanelle Gerber, Ruth Habeggar, Ronnette Luginbill. ROW 3: Randall Beer, Karl Zuercher, Robert Reusser, Maurice Hirschy, Terry Winteregg, Ted Liechty, Ronald Sprunger, Duane Moser, Neil Schwartz, Wesley Steury, George Pike. NOT PICTURED: Nannette Kirkdorffer.

ROW 1: Mrs. Jo Takats, Janice Jones, Deborah Nussbaum, Candace Reusser, Amy Sprunger, Letty Hilty, Margaret Rumpel, Pamela Sipe, Judith Gilliom, Patricia Fiechter. ROW 2: Floyd Liechty, JoAnn Keller, Donna Moser, Sandra Habegger, Gladys Hart, Dorothy Zuercher, Paula Agler, Rebecca Sprunger. ROW 3: Max Amstutz, David Patterson, Malcom Lehman, Philip Bentz, John Beitler, Brian Thompson, Charles Stauffer, James Schwartz, Fritz Sprunger, Donald Neuenschwander.

GRADE THREE

ROW 1: Miss Hilda Lehman, Nancy Stucky, Ladonna Sprunger, Cathy Yoder, Cynthia Kneuss, Janis Dustman, Janice Mason, Valerie Gifford, Irene Patterson, Carol Sprunger. ROW 2: Michael Culp, Ned Liechty, Thomas Gerber, William Steiner, Barbra Baumgartner, Suzanne Augsburger, Kathi Rich, Beverly Kipfer, Alan Fenstermaker. ROW 3: Abbey Hilty, Ruth Schwartz, Jean Liechty, David Luginbill, Kerry Jones, Daniel Nagel, James Flueckiger, David Minnich, Richard Pyle. ROW 4: Randall Sprunger, Kim Watson, James Habegger, June Raudenbush, Ann Moser, Nan Schindler, Russell Flueckiger, John Burley, Rose Lehman.

ROW 1: Miss Esther Hirschy, Steve Sprunger, Ted Sprunger, Jerry Vore, Kevin Burry, Joe Moore, Bryan Flueckiger, John Augsburger, Gregory Drake, Timothy Stucky. ROW 2: Becky Gerig, Kaye Frank, Janice Lehman, Starla Baumgartner, Nancy Schwartz, Lois Kipfer, Debbie Schindler, Sarah Liechty. ROW 3: Beryl Miller, Michael Flueckiger, Michael Isch, Sheryl Bauer, Connie Neuenschwander, Ruth Pike, Nancy Sprunger, Rebekah Yoder, Julie Yager. ROW 4: Delaine Hartman, Sharon Lehman, Diane Landis, Jeanne Moser, Edward Reinhard, Karen Liechty, Dennis Magary, Allen Sprunger.

GRADE TWO

ROW 1: Miss Mary Schlagenhauf, Ted Rich, Phillip Eicher, Kendall Lehman, John Meyers, Philip Zuercher, Mark Conrad, John Musselman, Nancy Liechty, Janean Neuenschwander. ROW 2: Sharon Fiechter, Alice Augsburger, Kathleen Beaver, Teresa Habegger, Gaynelle Biberstein, Beth Lehman, Marilyn Patterson, Kathryn Minnich, Renee Sprunger, Jane Balsiger. ROW 3: Deryll Fox, Sheldon Christener, Lloyd Crafton, Ronald Habegger, Phyllis Diehl, Sue Burry, Rebecca Hewitt, Carol McKean, Christine Beitler. ROW 4: Thomas Schindler, Kent Stucky, Andrea Sprunger, Jane Ann Sprunger, Nancy Yoder, Claudia Ringger, Cosy Luke, Regina Lehman, Ronald Neuenschwander, Gretta Lehman.

ROW 1: Miss Ruby Moser, Carol Lehman, Donna Jones, Joanne Sprunger, Becky Beitler, Joyce Clem, Karen Neuenschwander, Janell Tharp, Lynette Graber, June Lehman, Vickie Yoder. ROW 2: Sandy McCrory, Janet Miller, Kenneth Moser, Janet Brewster, Lucinda Balsiger, Maribeth Wulliman, Steven Sipe, Judy Miller, Tommy Agler, Brenda Zuercher. ROW 3: Lyn Burley, Freddy Sprunger, Dick Lantz, Bobby Stauffer, Terry Augsburger, Richard Liechty, Larry Flueckiger, Arlene Shifferly, Timmy Lehman, Gary Hart. ROW 4: Janet Habegger, Debbie Myers, Gary Beer, Dean Reinhard, Sharon Habegger, Lora Lehman, Richard Culp, Larry Richwine, Dwight Dyck. NOT PICTURED: Scott Kirkdorffer, Dale Liechty, Linda Nussbaum.

GRADE ONE

ROW 1: Karen Yoder, Michael Liechty, Neil Habegger, Teresa Kaeser, Philip Scare, Carol Zehr, Velma Lehman, David Fenstermaker, Jack Ryf, Arlene Moser, Miss Jeanette Sprunger. ROW 2: Clifton Sprunger, Carol Reusser, Matthew Kingsley, Jama Sprunger, Russell Sprunger, Gregg Nussbaum, Deborah Beer, Ruth Bertsch, Sue Wolfe, Mary Lehman, Jack Schwartz. ROW 3: Constance Sprunger, Neal Rich, Mark Sprunger, Randall Moser, Wendy Moser, Beverly Baumgartner, Robert Luginbill, Thomas Gilliom, Melinda Neuenschwander, Thomas Hewitt, Linda Velez. NOT PICTURED: Nancy Sprunger, Luann Phillips.

ROW 1: Mrs. Marcella Scherry, Karen Stauffer, Elaine Kipfer, Joe Rich, Sandra Lehman, Brenda Greek, Cheryl Davidson, Kent Watson, Daniel Sprunger, Linda Sprunger. ROW 2: Kathy Zuercher, Rita Fox, Linda Wulliman, Janean Brewster, Charlotte Schaadt, Jonathan Dickie Sprunger, Richard Neuenschwander, Noreen Jones. ROW 3: Chester Richwine, Darlene Moser, Deryll Liechty, Joseph Stutzman, Robert Schwartz, Darwin Davidson, Raymond Hartman, Rachel Liechty, Thomas Moser. ROW 4: Elaine Sprunger, David Prince, Daunita Neuenschwander, Thomas Yoder, Jan Beitler, Phillip Miller, Robert Kirsch.

KINDERGARTEN

ROW 1: Mrs. Marilyn Yoder, Sharon Sprunger, Billy Moser, James Stauffer, Lanae Lehman, Karen Flueckiger, Gail Sprunger, James McCrory, Brice Lehman, Larry Stuckey, Kenneth Herman. ROW 2: Dixie Eckrote, Deborah Gerig, Susan Luginbill, Denise Amstutz, Mari Jo Stucky, CeAnn Sprunger, Kendric Christner, Jacalyn Miller, Gaylord Lehman, James Keller. ROW 3: Scott Schwartz, Melinda Zuercher, James Magary, Alicia Kneuss, Wanda Sprunger, Judith Culp, Janet Rigby, Jack Umpleby, Cynthia Diehl, Randall Winteregg. ROW 4: Kathy Landis, Mary Zuercher, Gregg Sprunger, Richard Rumple, Deborah Yager, John Liechty, Duane Yohe, Scott Sprunger, Stanley Zurcher. NOT PICTURED: Kathy Liechty.

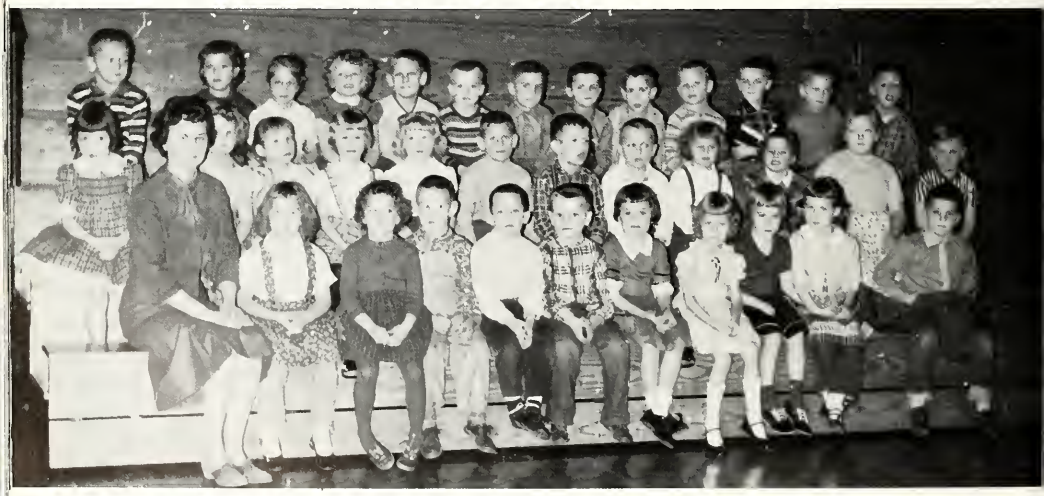

ROW 1: Mrs. Marilyn Yoder, Connie Stoller, Gloria Sprunger, Victor Steiner, Wayne Lehman, Rex Gerber, Sara Kaehr, Sally Augsburger, Jean Baumgartner, Jean Conrad, Alan Beitler. ROW 2: Jeannine Merillat, Carolyn Pyle, Laura Patterson, Patty Kennel, Nancy Fiechter, John Gerber, Gregory Gerber, Tommy Gilliom, Carol Dustman, Marcia Gibson, Rose Teeple, Bobby Rich. ROW 3: Ted Biderstein, Kae Sprunger, Barbara Schwartz, Becky Bertsch, Kent Christy, Kevin Tharp, Glen Alger, Dean Amstutz, David Beitler, Gary Habegger, Ronnie Nussbaum, Clay Neueuschwander, Randy Augsburger. NOT PICTURED: Mary Baumgartner, Kevin Lehman.

CASUAL GLIMPSES

Est pulcher? You bettum! ! !

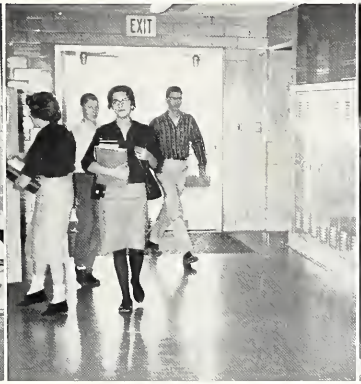

Band's out—now to dinner!

Where'd everybody go?

Sneak Preview? !

Oh, it's not that bad!

Office Practice?

Camera Shy?

The Line-up!

Who Deh?

MUSIC

A CAPPELLA

WE RISE AT SIX

PRESIDENT ..... Phill Kingsley
VICE-PRESIDENT ..... Anita Yoder

FRONT ROW: Wanda Lehmann, Rita Wulliman, Janet Christner, Janis Sprunger, Michale Habegger, David Biberstein, Dale Sprunger, Fred Inniger, Gary Habegger, Peter Stucky, Gareth Nussbaum, Marjorie Liechty, Judie Brooks, Anita Yoder, Donna Lou Merillat, Director, Dr. Freeman Burkhalter. SECOND ROW: Waneta Lehman, Daisy Strahm, Mary Ellen Watanabe, Noreen Clark, Marcia Lautzenheiser, Joyce Velez, Don Gerber, Sheldon Bixler, Lewis Sprunger, Don Emberlin, Judy Liechty, Gail Egly, Jocelyn Schwartz, Wanda Brooks, Janet Danner. THIRD ROW: Beth Sprunger, Shelby Patterson, Anita Liechty, Phyllis Speicher, Kay Scherry, Judy Stucky, Wanda Stout, Charles Isch, Keith Kingsley, Jim LeFever, Pat Raudenbush, Glenda Jones, Dianne Von Gunton, Nancy Zimmerman, Bonnie Augsburger, Modjeska Lehman, Kitty Knutsen.

The Berne-French A Cappella, an active and talented choir, under the direction of Dr. Freeman Burkhalter, thrilled the public with its many fine selections. The first concert was presented at the dedication of new facilities in the Berne-French School, September 28. Other concerts were as follows: County S. S. Convention at the First Mennonite Church, Berne, November 2; Winter Concert of the music department, December 8; joint concert at Van Wert, Ohio, December 19; joint concert with the Van Wert Choir at the First Mennonite Church, Berne, December

CHOIR

TO SHINE AT SEVEN

SECRETARY ..... David Dyck
TREASURER ..... Gail Egly

FOURTH ROW: Joyce Emberlin, Alice Nussbaum, Jacqueline Minnich, Darlene Smitley, Sharon Diehl, Sherrill Beer, Scherri Schug, Clyde Moser, Gregg Liechty, Jerry Ziegler, Eugene Liechty, Ted Neuenschwander, David Sprunger, Eleanor Webb, Bev Moser, Susan Liechty, Judy Habegger, Janeil Kipfer. FIFTH ROW: Jerry Habegger, David Dyck, George Luginbill, Sydney Stucky, Edward Crafton, Phil Sprunger, Stanley Graber, Dennie Baumgartner, Perry Isch, Barry Sprunger, Randall Stucky, Dan Burry, Rod Schwartz, David Neuen, Steve Von Gunten, Jim Blum, Roger Graber, Kent Lindsey, Dwight Habegger, Malcolm Stauffer, Phill Kingsley, Duane Gerber, Wayne Lehman. NOT PICTURED: Stanley Augsburger, Leon Lehman, Gretchen Sprunger, Micheal Sprunger.

20; joint concert with the Fort Wayne South Side H. S. Orchestra at the Plymouth Congregational Church in Fort Wayne, January 23; Music Department Concert, March 31; Central District Conference of Mennonites, First Mennonite Church, Berne, April 22; Pops Concert in the Berne-French High School Auditorium, May 3.

We, the senior members of the Berne-French A Cappella Choir, have considered it a great privilege to belong to this fine organization, and have enjoyed the expert direction of Dr. Freeman Burkhalter.

A SPIRITED BAND

PRESIDENT ..... George Luginbill
VICE-PRESIDENT ..... David Sprunger

FRONT ROW: Ann Fireoved, Janet Lehman, Amy Schwartz, Margaret Zuercher, Jane Christner, Phillip Kingsley, Gail Egly, Janis Sprunger, Sheldon Bixler, Darlene Smitley, Sherrill Beer, Keith Kingsley, Gretchen Sprunger, Marjorie Liechty, Jocelyn Schwartz, Michale Habegger, Director, Mr. Crafton. SECOND ROW: Alice Nussbaum, Marjorie Neuenschwander, Barbara Moser, Patty Lehman, Ryan Liechty, Marvin Bransteter, Max Meyers, Helen Eicher, Lois Neuen, Janet Danner, Connie Herman, Kent Lindsey, Jim Blum, Ted Neuenschwander, Dianne

The band played for the Berne Fall Festival in August, the Berne and Decatur Halloween Parades, the Bluffton Street Fair, and the Butler University Homecoming Parade. The band also participated in the Fall Concert and in the Spring Pops Concert as well as the Decatur-Bluffton-Berne Combined Concert in March.

OOL BAND

GIVES INSPIRATION

SECRETARY ..... Glenda Jones
TREASURER ..... Alice Nussbaum

Von Gunton, Jacqueline Minnich, Don Emberlin. THIRD ROW: Edward Crafton, Nancy Felber, Kerry Stucky, Eleanor Webb, LeRoy Adams, David Sprunger, Roger Graber, Glenda Jones, Lewis Sprunger, David Biberstein, Sherrill Sprunger, Jennifer Lehman, Jim LeFever, Dan Burry, Virginia Lantz, Wanda Stout. FOURTH ROW: George Luginbill, David Neuen, Eugene Liechty, Roger Rox, Terry Lehman, Jerry Fosnaugh, Fred Inninger, Gregg Liechty, Randy Stucky, Larry Leistner, Bev Moser, Nancy Zimmerman, Bonnie Augsburger. NOT PICTURED: David Dyck, Candice Sprunger, Diana Wulliman.

The band, composed of sixty-five students, rehearses daily at the noon hour in the rehearsal room of our new facilities. We, the members of the band, consider it a great privilege to have as our new band director this year, Mr. Melvin Crafton. Mr. Crafton, a very efficient and excellent director, come to us from Wolcott, Indiana.

ORCH

WE CALM THE JUDGES'

PRESIDENT ..... Jim Blum
VICE-PRESIDENT ..... Roger Graber

FRONT ROW: Director, Dr. Freeman Burkhalter, Wanda Stout, Barbara Gilliom, Virginia Lehman, Sherril Zerkel, Keith Kingsley, Sheldon Bixler, Janis Sprunger, Gail Egly, Anita Yoder, Karyl Kipfer, Edward Crafton. SECOND ROW: Nancy Sprunger, Sharon Steiner, Karen Mason, Bev Moser, Donna Lou Merrillat, Jon Marhenke, Willa Kay Graber, Jill Yager, Gretchen Neuenschwander, Rosetta Liechty, Lynette Phillips, Sharon Liechty, Jana Hendricks. THIRD ROW: Michale Habegger, Jocelyn Schwartz, Marjorie Liechty, Susie Schindler, Dema Hackenjos,

The Berne-French High School Orchestra, under the fine and capable direction of Dr. Freeman Burkhalter, enjoyed another active season this year. A performance which highlighted the season was presented at the General session of convention

ESTRA

NERVES AT CONTEST

SECRETARY ..... Marjorie Liechty
TREASURER ..... Judy Stucky

Judy Stucky, Margaret Zuercher, Janet Danner, Marjorie Neuenschwander, Eleanor Webb, Jacqueline Minnich. FOURTH ROW: George Luginbill, David Neuen, Peter Stucky, Ted Neuenschwander, Jim Blum, Kent Lindsey, David Dyck, David Sprunger, Roger Graber, Fred Inniger. NOT PICTURED: Gretchen Sprunger.

of Indiana State Teachers' Association at the Scottish Rite in Fort Wayne. Other concerts included the Winter Musical, December 8; Music Department Concert, March 31; and the Pops Concert presented May 3, in the High School Auditorium.

TWIRLERS

STUDENTS WORK TO

TRAINING CHOIR

JUNIOR ORCHESTRA

RECEIVE RECOGNITION

JUNIOR BAND

SPORTS

BASEBALL

SITTING: Keith Habegger, Fred Inniger, Max Meyers, David Biberstein, Marvin Bransteter. KNEELING: Mike Herman, Kent Ringger, Bobby Stahly, Gary Habegger, John Habegger, Manager, Jon Marhenke. STANDING: Coach, John Kirchhofer, Rog Graber, Walter Fox, Dick Smith, Jim Blum, Jim Hill, Stan Augsburger, Coach, Jerry Sprunger.

PITCHERS' RECORD

	W	L
Dick Smith	4	1
John Habegger	1	0
Ervin Inniger	2	0
Dennie Baumgartner	0	0

TEAM RECORD

We	They	
17	0	Pleasant Mills
17	0	Lancaster
9	3	Adams Central
10	6	Geneva
6	0	Decatur Catholic
2	5	Ossian
13	2	Hartford
11	1	Monmouth

The Berne-French Bears experienced a very successful season under the guidance of Mr. Jerry Sprunger and Mr. John Kirchhofer. The team posted a fine record of 7 wins and a single loss. Trophies this year were the Adams County Championship and also the Eastern Wabash Valley Conference Championship. The hitters were led by two sophomores, Dennie Baumgartner and Dick Smith, who both batted over .500. Dick was also the winning pitcher in four games.

JOHN

ROG

JIM

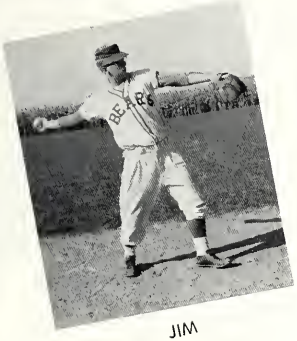

JIM

STAN

ROD

MIKE

DICK

DENNIE

GARY

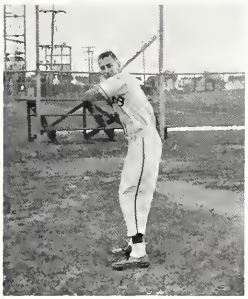

ERV

BOBBY

VARSITY BASKETBALL

KNEELING: Statistician, Dave Sprunger, Steve Von Gunten, Gary Habegger, Rog Graber, Stan Augsburger, Jim Hill, Dennie Baumgartner, Statistician, Ted Neuenschwander. STANDING: Manager, Jim Le Fever, Jim Blum, Phil Sprunger, Rod Schwartz, Coach, Mr. Anderson, Jerry Zeigler, Dick Smith, Eugene Liechty, Manager, Jon Marhenke.

VARSITY RECORD

Berne	46	Portland	48
Berne	76	Pleasant Mills	59
Berne	47	Leo	65
Berne	59	Hartford	39
Berne	62	Decatur	55
Berne	77	Lancaster	52
Berne	54	Aangola	52
Berne	47	Geneva	48
Berne	71	Adams Central	42

COUNTY TOURNEY

Berne	43	Monmouth	23
Berne	63	Decatur Catholic	50
Berne	36	Geneva	32
Berne	50	Auburn	39
Berne	63	Monmouth	43
Berne	73	Concordia	68
Berne	78	Decatur Catholic	56
Berne	81	Ossian	64
Berne	60	Bluffton	73
Berne	81	Montpelier	72
Berne	74	Redkey	56
Berne	67	New Haven	70

SECTIONAL

Berne	82	Monmouth	54
Berne	44	Decatur	43
Berne	64	Adams Central	62

REGIONAL

Berne	59	Albion	61

EUGENE

PHIL

ROD

DICK

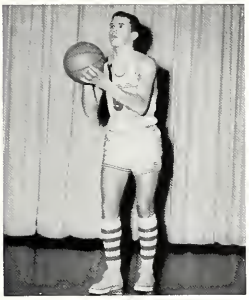

STEVE

JIM

DENNIE

ROG

JERRY

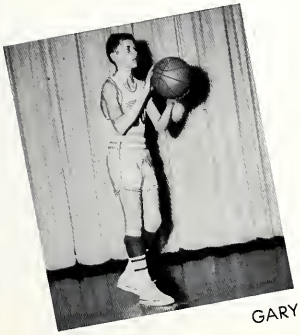

GARY

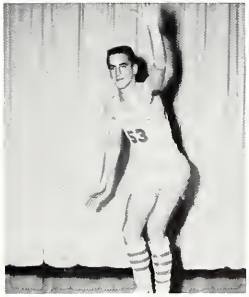

JIM

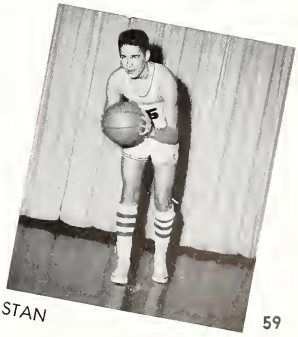

STAN

COUNTY CHAMPS

Early signs of a succesful season for the Bears came in the form of improving performances during the pre-Christmas games. The County Tournament victories, along with the return of the Limberlost Bell, raised hopes for further success at Sectional time.

CUBS — TOO

SECTIONAL CHAMPS

A dream that came true! After anxious moments, rally and counter rally, our Bears won the right to cut the nets and head for the big gym up north. A Monday morning pep session and no classes for the day was also a welcome result of the campaign.

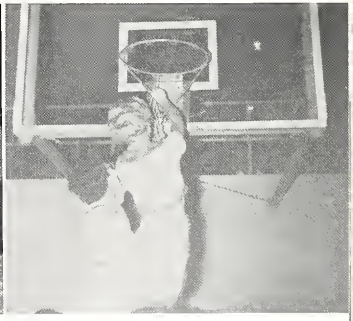

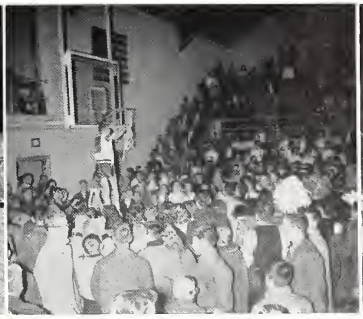

HOME

CANDIDATES: Sherill Beer, Michale Habegger, Anita Yoder, Janeil Kipfer, Alice Nussbaum.

CROWNING

OFFICIAL CEREMONIES

COMING

QUEEN ALICE

ALICE NUSSBAUM

PART OF A WINNING EFFORT

FOOD

CHEERLEADERS

Gail Egly, Alice Nussbaum, Lois Baumgartner, Janeil Kipfer, Janis Sprunger.

THROUGH THICK AND THIN THEY HELP US WIN

PEP CLUB

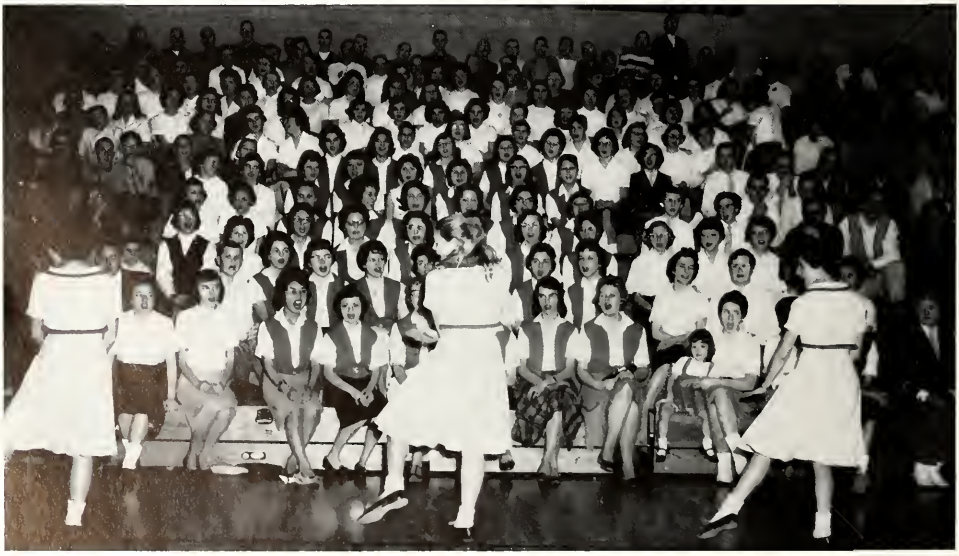

PEP BAND

CUB CHEERLEADERS

FRESHMAN AND JUNIOR HIGH CHEERLEADERS

FRESHMAN BASKETBALL

JUNIOR HIGH BASKETBALL

IT'S A WORLD

G.A.A.

TRACK

OF COMPETITION -

CROSS COUNTRY

ACTIVITIES

"A LITTLE HONEY"

Mrs. Minton's bossy ways have wrecked the Minton household, irritated her husband, and wrecked the matrimonial chances of her daughter, Diana. Into this seething cauldon of discontent comes Grandma, aged seventy-seven and peppery as they come. She, with Diana's help, manages to get the elusive Tom, the prospective bridegroom, to propose in a hilarious final scene.

This clever play which was very ably presented by the Berne-French Senior Class Friday, October 16, was under the competent direction of Miss Beth Blue. The comedy delighted the large audience before which it was performed.

The cast included Mike Habegger, Jim Blum, Gretchen Sprunger, Jim Sipe, Wanda Lehmann, Jaci Minnich, Myron DeArmond, Alice Nussbaum, Bev Moser, Nancy Zimmerman, Janeil Kipfer, Roger Graber, Dave Sprunger, Ted Neuenschwander, and Steve Von Gunten.

"FINDERS CREEPERS"

Those attending the Junior play found a situation in which a corpse, that of Mr. Quigley, turned out to be very much alive. The mystery surrounding this situation along with the detective work of Wilbur and Hercules provided many a hilarious moment. The performance, ably directed by Mr. Scherry, which was finally climaxed by the elopement of Mr. Quigley and Granny was very well received by a large audience. Those included in the play cast were: George Luginbill, Pat Raudenbush, Gail Egly, Kay Scherry, Marjorie Liechty, Rodney Schwartz, Anita Yoder, Jon Marhenke, Rita Wulliman, Sheldon Bixler, Gregg Liechty, John Rumple, Judy Stucky, Phyllis Speicher, and Jim LeFever.

FUTURE FOOD SUPPLIERS

SEATED: John Rumple, Duane Gerber, Mr. Doyle Lehman, Myron DeArmond, Jerry Zeigler, Perry Isch, Jim Sipe, Charles Isch, Paul Johnson, Jim LeFever, Clyde Wulliman. STANDING: Dean Beer, Duane Sprunger, Dean Kelly, David Harris, Richard Yoder, Earl Kennel, Stanley Isch, Ronnie Bunyard, Francis Harris, Mack Smith, Pat Raudenbush, Rex Kuhn, Stanley Stauffer, Charles Harman, Don Weidler, Tom Smalley, Darrell Hornsby, Max Reinhard, DeWayne Lehmann, Bob Hartman, Tom Kipfer, Gregg Liechty, Eli Schwartz, Roger Fox, David Brooks.

Our Motto: "Learning to Do; Doing to Learn; Earning to Live; Living to Serve."

President	Perry Isch
Vice-President	Jerry Zeigler
Secretary	Myron De Armond
Treasurer	Jim Sipe
Reporter	Charles Isch
Sentinel	Paul Johnson
Advisor	Mr. Doyle Lehman

The FFA enjoyed a very active year. Highlights for the Berne-French Chapter included a trip to Chicago to the International Livestock and Dairy Exposition by the Junior and Senior Agriculture Class. Also three demonstrations were conducted on corn raising at the school farm. Other activities included a trip to Pokagon State Park, Annual Chicken Barbeque, Parent and Son Banquet, conducting of a pest elimination contest, selling rat poison, a horticultural demonstration on television, and the entering of judging teams in the various contests. New fences was built on the school farm during the year.

Chapter advisor was Mr. Doyle Lehman, who in January of 1950 served as the first chapter president during organization of the chapter at the local school.

F.F.A. JUDGING TEAMS

LIVESTOCK

SOIL

CROPS

DAIRY

LEAF IDENTIFICATION

VEGETABLE

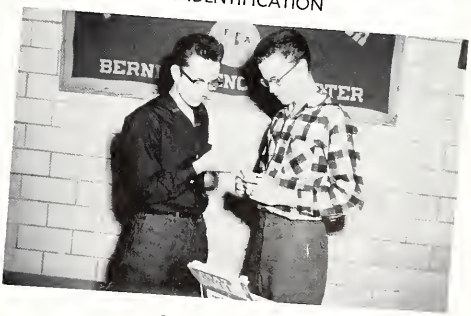

POULTRY and EGGS

DIVERSIFIED CO-OPERATIVE EDUCATION

The Diversified Co-operative Education program was introduced in our school during the past year at the request of some of the local industries to meet the occupational training needs of our students. While this vocational program is new to our school, it is not new in Indiana. A total of 19 schools in Indiana now offer this training, Berne-French being the smallest offering the work at the present time.

Off To Work

Diversified Co-operative Education consists of in-school and on-the-job training. Boys and girls who take the training are selected on the basis of their interest, aptitude, and occupational training needs. Local business and industrial concerns are invited to co-operate in the program by providing on-the-job training under the leadership of a skilled person.

The concerns serving as training stations under the program during the past year were the Berne Witness Company, the Economy Printing Concern, the Dunbar Furniture Corporation, and Moser Motor Sales Inc., each employing two boys; Gifford's IGA Super Market and Liechty Bros. Plumbing and Heating both employing one boy.

The trainees under the program take a related study class in school. This classroom work consists of studies relating to employment in general and lessons concerning the particular skill the student is learning.

An effort is made to co-ordinate the type of experience being gained in the on-the-job training with the instruction offered in the classroom phase of the program. A member of the school staff, Leonard Kingsley, serves as co-ordinator for the program.

OUGH EXPERIENCE

DERYL MILLER

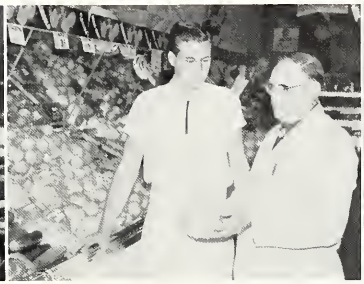

JERRY MASON

RUBEN SOLANO

GENE YODER

DON WEIDLER

TOM KIPFER

FRANCIS HARRIS

PAUL JOHNSON

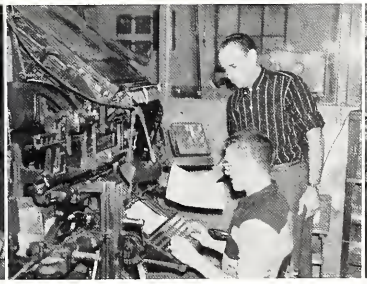

BOB HARTMAN

ROGER SIMON

BIBLE CLUB

Bible Club members participated in a varied and inspirational program during the year. Regular meetings were held on Friday afternoons immediately after school. The group scheduled many prayer meetings and also sponsored a Funspiration night which was very well attended. The following served in elected positions: President, Phil Kingsley and Jim Blum; Vice-President, Keith Kingsley; Secretary, Marjorie Liechty and Jocelyn Schwartz; Treasurer, Gail Egly; Reporter, Janis Sprunger and Stan Amstutz; Prayer Captain, Phil Sprunger; Committee Members, Nancy Felber and Fred Inniger; Song Leader, Dave Dyck; Pianist, Donna Lou Merilat; Special Music Committee Chairman, Lewis Sprunger.

Sponsor

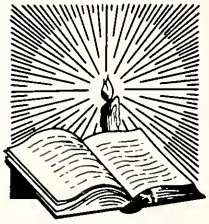

HALL ECHOES

The school newspaper, HALL ECHOES, was published very efficiently by the journalism classes. Jocelyn Schwartz served as editor; Karyl Kipfer and Stan Graber as associate editors. Mr. Stuart Lehman served as faculty advisor.

LATIN CLUB

President—Dave Dyck; *Vice-President*—Mike Herman; *Secretary-Treasurer*—Willa Kay Graber.

The Latin Club, supervised by Miss Blue, is comprised of over seventy Latin I and II students. It sponsored a Latin exhibit at the school Arts and Crafts exhibit. The club had an initiation party for new members, and a taffy pull in the spring.

SCIENCE CLUB

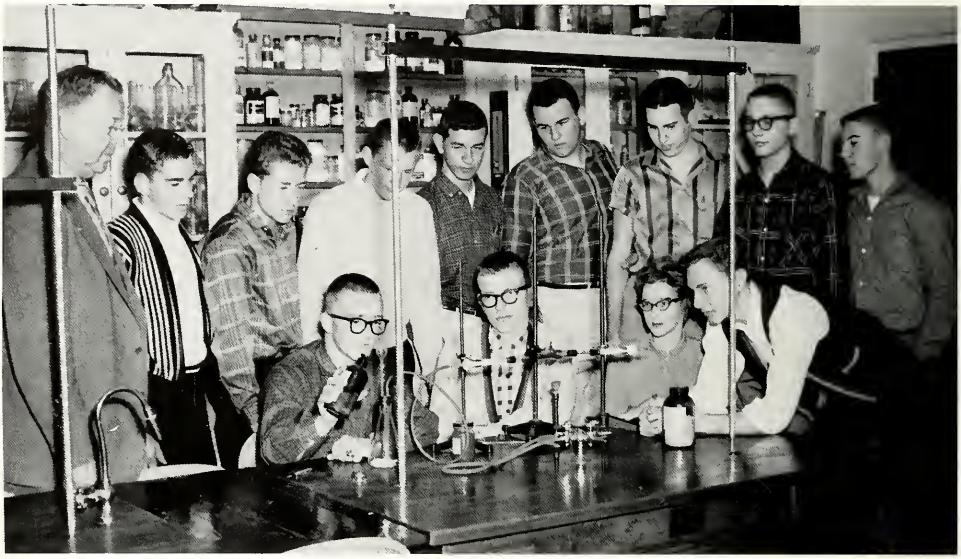

IT'S A WORLD OF

RIFLE CLUB

BOWLING CLUB

BRAIN AND BRAWN

ART CLUB

STUDENT COUNCIL

The student council, under the supervision of Mr. Inks, took a very active part in our school year. With Jim Sipe as *President* and Mary Ellen Watanabe as *Vice-President,* it provided the student body with several interesting assembly programs. The highlight of their plans, Citizenship Week and Dress-Up Day, was responded to very well. Films and a skit started the week and an assembly program with Elmer Baumgartner as speaker was presented on the last school day of the week.

Class Citizens of "Citizenship Week."

"This Is Your Life" Citizenship Skit.

"MEMORIES"

SEPTEMBER

8 First day of school—Ugh! What a day.
Pleasant Mills Baseball Game—Bears won 17-0.
9 Second day of school—Teachers feel like giving up already.
11 Lancaster Baseball Game—Bears won 17-0.
14 Adams Central Baseball Game—Bears won 10-6.
21 Decatur Catholic Baseball Game—Bears won 6-0.
22 Cross Country Meet with Geneva and Hartford—Hartford won.
23 Cross Country Meet with Montpelier and Monmouth—Monmouth won.
25 Ossian Baseball Game—Bears lost 5-2.
28 Hartford Baseball Game—Bears won 13-0.
Chapel with Rev. Klopfenstein.
29 Cross Country Meet with Monmouth and Adams Central—Bears won.

OCTOBER

1 Monmouth Baseball Game—Bears won 11-1.
2 Cross Country Meet with Lancaster, Monmouth, Adams Central and Geneva. Adams Central won.
6 Cross Country Meet—Bears won.
8 Cross Country Meet with Monmouth, Decatur Catholic—Bears won.
9 E.I.C. Cross Country Meet—Bears won.
10 N.I.S.B.O.V.A. District Twirling and March Contest.
12 Chapel with Rev. Shaefer.
16 Senior Class Play—"A Little Honey."
17 State Twirling Contest
22 - 23 Teachers' Institute
26 Chapel with Rev. Bacher.
30 Jaycee Halloween Parade
31 Callithumpian Parade, Decatur

NOVEMBER

5 P.T.A.
9 Parent-Freshman Conference
11 Veterans Day Vacation
13 Basketball, Portland, Bears lost 48-46.
17 Basketball, Pleasant Mills, Bears won 76-59.
19 Civic Music at Decatur
21 Basketball, Leo, Bears Lost 65-47.
23 Chapel with Rev. Steiner.
24 Basketball, Hartford, Bears won 59-39.
26-27 Thanksgiving Vacation—Diet Time.

DECEMBER

1 Fall Music Concert
3 Civic Music at Decatur
4 Basketball, Decatur, Bears won 62-55.
7 Chapel with Rev. Magary.
11 Basketball, Lancaster, Bears won 77-52.
12 Basketball, Angola, Bears won 54-52.
18 Basketball, Geneva, Bears lost 48-47.
19-20 Berne-Van Wert Music Concerts
21 Teachers' Party
Chapel with Rev. Neuenschwander.
22 Basketball, Adams Central—Bears won 71-42.
24 Christmas Vacation starts.

JANUARY

4 School reopens—Santa got hep.
7 P.T.A.; Civic Music, Decatur.
9 Basketball, Auburn—Bears won 50-39.
11 Chapel with Rev. Schmid.
14-15-16 County Tourney—BEARS WON! ! !
22 Basketball, Monmouth, Bears won 63-43.
23 Basketball, Concordia, Bears won 73-68.
25 Chapel with Rev. Rees.
29 Basketball, Decatur Catholic, Bears won 78-56
30 District Contest at Fort Wayne
Homecoming, Ossian, Bears won 81-64.

FEBRUARY

2 Basketball, Bluffton, Bears lost 73-60.
4 P.T.A.
5 Basketball, Montpelier, Bears won 81-72.
6 District Contest at Fort Wayne
8 Chapel with Rev. Greek.
12 Basketball, Redkey, Bears won 74-56.
15 Civic Music, Decatur
19 Basketball, New Haven, Bears lost 70-67.
20 State Contest—Indianapolis
25-27 Sectional
26 Snow! No school! ! ! !
29 Chapel with Rev. Jordan.

MARCH

3 P.T.A.
10 Conference Sport Banquet
11 Music Concert, Decatur
16 Teachers' Vistation Day
18 Junior Class Play—"Finders Creepers."
21 Civic Music, Decatur
Chapel with Rev. Miller.
25 F.F.A. Banquet
31 Music Moods Concert

APRIL

2 Music Contest at Columbia City
4 Chapel with Rev. Klopfenstein.
5 County Volleyball Tourney
7 P.T.A.—Arts and Crafts Exhibits
9 Music Contest at Concord Twp.
15 Good Friday Vacation
18 Easter Vacation
19 School reopens—Ugh!
23 New Haven Track Relays
25 Chapel with Rev. Shaefer.
28 County Track Meet
28 County Track Meet

MAY

3 Pops Concert
3 Pops Concert
4 Conference Track Meet
7 Berne-French Relays
7 Berne-French Relays
9 Chapel with Rev. Bacher.
13 Junior-Senior Reception. Thanks, Juniors!
17-18 Senior Class Trip
20 Senior Day
21 Alumni Banquet
22 Baccalaureate
24 Last Day of Classes
27 Commencement—We're out.

ALUMNI

1953

Grace Baumgartner Sprunger, Berne,Ind., housewife
Ned Bixler, Tiffin, Ohio, Bowling Green Extension
Bill Brace, California U.S. Marines
Jerry Flueckiger, Linn Grove, Ind., Franklin Electric
Paul Gehman, Muncie, Ind., Ball State
Erma Habegger, Ft. Wayne, Ind., teacher
Fred Habegger, DeLand, Fla., Stostan University
Darlene Heare, Ft. Wayne, Ind.
Kaye Heyerly Schlodenhauffen, Bluffton,, Ind., housewife
Ardena Hirschy Lehman, Berne, Ind., housewife
Ernie Isch, Bluffton, Ind., farming
Ann Kaehr Baumgartner, Bluffton, Ind., housewife
Charles Lehman, Berne, Ind., City employee
Colleen Lehman, Los Angeles, California, teacher
Evan Lehman, Indianapolis, Ind., Eli Lillys Research
Margery Lehman Gehman, Berne, Ind., housewife
Max Lehman, Lansing, Michigan, Michigan State
Myrtella Lehman, Berne, Ind., nurse
Roy Lehman, Berne, Ind., farming
Arnie Liechty, Lima, Ohio, Radio Station
Danny Liechty, Ft. Wayne, Ind., Baer Field
Rochelle Liechty, Ft. Wayne, Ind., teacher
Shirley Hoser Marks, Lima, Ohio, housewife
Karen Moser Herman, Geneva, Ind., housewife
Reginald Myers, Ft. Wayne, Ind., Baer Field
Stanley Neuenschwander, Ft. Wayne, Ind., minister
Gloria Reinhard Lehman, Berne, Ind., housewife
Keith Reinhard, Ft. Wayne, Ind., Magnavox
Darlene Rich Gibson, Portland, Ind., housewife
Patsy Rumple Worrell, Plainfield, Ind., housewife
Douglas Schindler, Ft. Wayne, Ind., Baer Field
Chester Smith, Monroe, Ind., Hoosier Condensery
Arlene Sprunger Huffman, Berne, Ind., housewife
Jerry Sprunger, Berne, Ind., teacher
Keith Sprunger, Berne, Ind., teacher
Marjory Sprunger Sprunger, Berne, Ind., housewife
Shirley Steury Burke, Winona, Ind., housewife
John Stucky, U.S. Army
Dick Sweeney, Berne, Ind., Baer Field
Julia Yoder Amstutz, Ft. Wayne, Ind., Ft. Wayne Bible College

1954

Arlan Balsiger, Berne, Ind , Sinclair Station
Galen Baumgartner, Columbus, Georgia, U.S. Army
Margaret Baumgartner Mundy, Warsaw, Ind., housewife
Marjorie Bluhm, Highland, Ind., teacher
Thomas Burke, Berne, Ind., Dunbar
Jane Kay Clauser, Berne, Ind., Berne-French High School (office)
John Cook, Toledo, Ohio
Charles DeArmond, Bluffton, Ind.
Nancy Eicher, Berne, Ind., Dunbar (office)
Edward Flickiger, England
James Gehman, Berne, Ind., Berne Furniture
Alice Habegger, Chicago, Ill., Moody Bible Institute
Marilyn Habegger Beaverson, Ft. Wayne, Ind., Brotherhood Mutual
Shirley Hartman Swaveland, Berne, Ind., housewife
Zenana Hawkins Petrie, Kansas City, Missouri, housewife
Gerry Hilty, Berne, Ind., Dunbar
Ned Kipfer, San Antonio, Texas, U.S. Army
Barbara Klopfenstein Nussbaum, Columbus, Ind., housewife
Imogene Lehman Benroth, Findlay, Ohio, housewife
Jerome Lehman, New Haven, Ind., Magnavox
Joyce Lehman Fox, Berne, Ind., housewife
Luther Lehman, Berne, Ind., Berne Furniture
Marinell Lehman Custer, Decatur, Ind., housewife
Rodney Lehman, Berne, Ind., Berne Hardware
Grace Liechty Moser, Berne, Ind., housewife
Ruth Ann Liechty, Wheaton, Ill., Wheaton College
Lester Meshberger, Greenville, S.C., Bob Jones University
J. Stuart Miller, U.S. Army
Caro Moser, Bloomington, Ill., Mennonite Hospital
Jerrold Neuenschwander, Berne, Ind., Berne Furniture
Virginia Neuenschwander Rauch, Bluffton, Ind., housewife
Donna Mae Nussbaum, Berne, Ind., Kresgie Warehouse
Lynette Nussbaum Habegger, Ft. Wayne, Ind., housewife
Marilyn Nussbaum, Chicago, Ill., Wheaton College
Jack Robine, Michigan
Jerome Rauch, Bluffton, Ind., forming
Roger Rowley, Cincinnati, Ohio
Karl Rich,
Judith Ryf Smith, Berne, Ind., housewife
Paul Schug,
Jimmie Sprunger, Berne, Ind., Moser Motor Sales, Inc.
Neva Sprunger, River Forest, Ill., Sun Oil Company
Phyllis Sprunger Gehman, Muncie, Ind., Ball State Music Office
Charles Spurgeon, Crawfordsville, Ind., Wabash College
William Spurgeon, Berne, Ind., Dunbar

Louise Stauffer Kuhn, Muncie, Ind., housewife
Steven Stucky, Indianapolis, Ind., Butler University
Van Wulliman, Denver, Colorado, I-W Service
Suzanne Yager Smith, Winona, Ind., housewife
DeWayne Yoder, Berne, Ind., Dunbar

1955

Keith Amstutz, Ft. Wayne, Ind., Magnavox
Bob Amstutz, Berne, Ind., construction
Lois Bauer Harvey, Decatur, Ind., housewife
Eileen Baumgartner Furrer, Wolcott, Ind., housewife
Helen Baumgartner Woodard, Bluffton, Ind., Bluffton Furniture
Sara Rose Beer Reynolds, Berne, Ind., teacher A.C.
Duane Bluhm, Bluffton, Ind., Dotter & Son
David Canen, Kanakee, Ill., Olivet College
Constance Eckrote Cavenaugh, Portland, Ind., housewife
Alan Eichenberger, Cambridge, Mass., Farmers Divinity School
Charles Fiechter, Bluffton, Ind., farming
Harry Gerber, Bluffton, Ind., Gerber Feed Store
Larry Gerber, Bluffton, Ind., Gerber Feed Store
Donna Mae Habegger, Berne, Ind., Berne Electric
Elaine Habegger Colsten, Junction City, Kansas, teacher
Laverne Hartman, Berne, Ind., Smith Bros.
John Heare, Decatur, Ind., Bag Service
Theda Heller Egly, Berne, Ind., housewife
Colleen Hendricks, Geneva, Ind., housewife
Linda Heyerly Swogart, Bluffton, Ind., housewife
Neva Hirschy, Ft. Wayne, Ind., Ft. Wayne Bible College
Sharlene Hoffman Lehman, Berne, Ind., housewife
Norma Inniger Egly, Berne, Ind., housewife
Rowley Jones, Berne, Ind., Cliff Nussbaum
John Kirchhofer, Berne, Ind., teacher
Carol Lantz Hirschy, Ft. Wayne, Ind., housewife
Karen Lehmann Lehman, Berne, Ind., housewife
Marie Lehman, Berne, Ind., First Bank of Berne
Marilyn Lehman, Indianapolis, Ind., nurse
Constance Liechty Mitchal, N. Manchester, Ind., housewife
Karen Luginbill Stucky, Bloomington, Ind., housewife
Carol McCoy Balsiger, Berne, Ind., housewife
Roland Myers, Berne, Ind., Lehman Heating & Plumbing
Joan Neuen Schug, Lafayette, Ind., housewife
Patricia Nyffler Bollier, Montpelier, Ind., housewife
Evelyn Pfister Ringger, Bluffton, Ind., housewife
Robert Reinhard, Berne, Ind., Berne Furniture
Bill Reynolds, Berne, Ind., Franklin Electric
Otto Schug, Crawfordsville, Ind., Wabash College
Lester Smith, Monroe, Ind.
Ben Sprunger, Muncie, Ind., Ball State
Omer Sprunger, Berne, Ind., plasterer
Anne Stahly Cartmel, Indianapolis, Ind., teacher
Romona Stauffer Brewster, Linn Grove, Ind., housewife
Zenith Strahm, Ft. Wayne, Ind., Lutheran Hospital
Bill Stucky, Bloomington, Ind., I.U.
Kaye Suddeth Miller, Ft. Wayne, Ind., housewife
Ruby Velez Short, Norfolk, Virginia, housewife
Caremon Webb, Bloomington, Ind., I.U.

1956

Claudia Jo Amstutz, Indianapolis, Ind., Nurses Training
John Augsburger, Ft. Wayne, Ind., A. B. Dick Co.
Kenlyn Augsburger, Ft. Wayne, Ind., Nurses Training
Patricia Bauserman, Berne, Ind., First Bank of Berne
Barbara Bertsch Perry, Bluffton, Ind., housewife
Paul Bixler, Tiffin, Ohio, Heidelberg College
Madelyn Clauser Wurster, Berne, Ind., Clauser Furn.
Thomas Ehrsam, Indianapolis, Ind., Butler University
Myles Eley, Indianapolis, Ind., Indiana Central
Jerry Flueckiger, Plymouth, Wis., Lakeland College
Kaye Flueckiger, Ft. Wayne, Ind., Speed Writing School
Patricia Flueckiger Stucky, Indianapolis, Ind., housewife
Marlon Gehman, California, Standard Oil Co.
David Gilliom, Indianapolis, Ind., Butler University
Sandra Gilliom, Ft. Wayne, Ind., Lutheran Hospital
Leon Gould, Muncie, Ind., Ball State
Grace Habegger, Chicago, Ill., Moody Bible Institute
Myrna Habegger, Hendricks, Berne, Ind., housewife
Georgia Haecker Long, Mission, Texas, housewife
James Hanni, Ft. Wayne, Ind., Lincoln Life
David Heare, Decatur, Ind., Telephone Co.
Dean Hendricks, Berne, Ind., Hendricks Eelectric
Berdell Lehman, Berne, Ind., Moser Motor Sales
Amos Liechty, Berne, Ind., Berne Furniture
Anthony Liechty, Berne, Ind., Liechty Motor Service
Doris Liechty Haines, Berne, Ind., housewife
Lucille Liechty, Ft. Wayne, Ind., Magnavox
Nancy Liechty, Upland, Ind., Taylor University

DIRECTORY

Rebekah Liechty, Ft. Wayne, Ind., Nurses Training
Don Lloyd, Ft. Lauderdale, Florida
Eddie Mason, Findlay, Ohio, Ohio Oil
Lawrence Neuen, Indianapolis, Ind., Beards Scientific Service
Ken Neuenschwander, Berne, Ind., G.E.
John Nussbaum, Lafayette, Ind., Purdue University
Anita Nussbaum, Berne, Ind., Poplar Drive-In
Patricia Patterson Janes, Berne, Ind., Palmer House
Kenneth Reinhard, Grand Rapids, Mich., Kendall of Design
Bill Rumple, Lafayette, Ind., Purdue University
Luelle Schwartz Geisel, Bluffton, Ind., housewife
Larry Simon, Berne, Ind., Berne Electric
Nancy Smith Biebert, Coldspring, Kentucky, St. Lukes Hospital
Lee Sprunger, Ft. Wayne, Ind., WANE TV
Lynn Sprunger, Berne, Ind., Sprunger & Lehman Co.
Rita Sprunger Burke, Berne, Ind., housewife
Constance Von Gunten Gilliam, Berne, Ind., housewife
Richard Weaver, Richmond, Ind., Kemper Cabinet Co.
Thomas Wilkins, Ft. Wayne, Ind., Purdue Extension
Roscoe Wulliman, Berne, Ind., Berne Furniture
Rosiland Yager, Wheaton, Ill., Wheaton College
Ruth Zimmerman Hamilton, Ft. Wayne, Ind., housewife

1957

Carl Baker, Berne, Ind., Wayne Reusser Construction
Anna Rose Baumgartner Lloyd, Ft. Lauderdale, Fla., housewife
Gail Brewster Simon, Berne, Ind., Harvester
Peter Brouwer, Ft. Wayne, Ind.
Bonnie Cook, Ft. Wayne, Ind., Nurses Training
Bob Dille, Ft. Wayne, Ind., Nickels Bakery
Deanna Erwin Patch, Berne, Ind., Foodtown
Sherrill Felber, Greenville, South Carolina, Bob Jones University
Donna Fosnaugh, Muncie, Ind., Ball State
Guy Givens, Wabash, Ind., Frierwood Tire Shop
Sue Ann Graber Gay, Greenville, South Carolina, housewife
William Hartman, U.S. Navy
Rebecca Heyerly Durbin, Decatur, Ind., housewife
Arlene Hirschy Sprunger, Ft. Wayne, Ind., housewife
Joyce Isch Baumgartner, Columbus, Georgia, housewife
Thomas Jones, Berne, Ind., Moser Motor Sales
Shirley Kuhn, Berne, Ind., Berne Furniture
Ernest Lehman Jr., Berne, Ind., Berne Hardware
Eugene Lehman, Berne, Ind., Wayne Reusser Construction
Lynn Lehman, Berne, Ind., Service Store
Stanley Lehman, Berne, Ind., farming
Tom Lehman, Bluffton, Ohio, Bluffton College
Carl Liechty, Bluffton, Ohio, Bluffton College
Doris Liechty, Bluffton, Ohio, Bluffton College
Juanita Litwiller Adams, Berne, Ind., housewife
Dixie Lloyd Reef, Berne, Ind., C.T.S.
Zane Miller, Hawaii, U.S. Marines
Maurice Moser, Berne, Ind., Franklin Electric
Betty Ueal Swoveland, Berne, Ind., housewife
Karen Neuenschwander, Ft. Wayne, Ind., Nurses Training
Stanley James Nussbaum, Lafayette, Ind., Purdue University
Lucille Pfster Isch, Bluffton, Ind., housewife
Shella Price, Berne, Ind., at home
Lou Ann Reinhard, Atlanta, Georgia, Delta Air Lines
Diann Ringger Eisenmann, Latty, Ohio, housewife
Peter Schug, Upland, Ind., Taylor University
Karen Smitley Hartman, Berne, Ind., housewife
Powell Sprunger, Lafayette, Ind., Purdue University
John Spurgeon, Crawfordsville, Ind., Wabash College
Alice Steiner Bluhm, Berne, Ind., Berne Overall Factory
Lois Steinner Wulliman, Berne, Ind., housewife
Kenneth Von Gunten, U.S. Army
Maryemma Weidler, Upland, Ind., Taylor Uuiversity
Frederick Whitehurst, Berne, Ind., Berne Furniture
Judy Yager, Berne, Ind., at home
Paul Zehr, Cincinnati, Ohio, Bible College
Carolyn Zimmerman Baker, Berne, Ind., housewife

1958

David Allspaw, Muncie, Ind., Ball State
Leonard Balsiger, Berne, Ind., Norman Haines Construction
Gene Baumgartner, Bluffton, Ind., Baumgartner Hatchery
Violet Baumgartner, Bluffton, Ind., at home
Gary Beaty, John Brown University
Margaret Bixler, Berne, Ind., C.T.S.
Virginia Clauser, Ft. Wayne, Ind., Lincoln Life
Amy Jo Eicher Wechter, Huntington, Ind., housewife
Diann Habegger, Ft. Wayne, Ind., Nurses Training
John Haecker, Berne, Ind., Harvester
Alan Isch, Bluffton, Ind., farming
Donald Isch, Bluffton, Ind., farming
Terry Janes, Ft. Wayne, Ind., Purdue Extension
Carole Kipfer Isch, Bluffton, Ind., Bluffton Clinic
Richard Kipfer, Bluffton, Ind., farming
Thomas Kirchhofer, Oxford, Ohio, Miami University
Ernest Knutz, Berne, Ind., Berne Witness
Donna Lehman Lehman, Ft. Wayne, Ind., housewife
Dwight Lehman, Bluffton, Ohio, Bluffton College
Marietta Lehman, Bluffton, Ohio, Bluffton College
Norma Lehman, Ft. Wayne, Ind., Ft. Wayne Bible College
Rhoda Lehman, Berne, Ind., C.T.S.
Evan Liechty, Berne, Ind., Globe Hatchery
Steve Liechty, Berne, Ind., Harvester
Mary Martin, Marion, Ind., Marion College
Don Meshberger, Berne, Ind., Dunbar
Joan Meyer, Morehead, Ken., Morehead College
Connie Minnich Wulliman, Denver, Col., housewife
Joyce Moser Beard, Berne, Ind., housewife
Alice Neuen, Ft. Wayne, Ind., Nurses Training
Carol Neuen, Ft. Wayne, Ind., Parkview
Linda Raudenbush Lehman, Berne, Ind., housewife
Lynn Renner Elliott, Poneto, Ind., housewife
Howard Ross, Navy
Helen Rumple, Lafayette, Ind., Purdue University
Jylain Ryf Amstutz, Newport, Rhode Island, housewife
Dana Schindler, Berne, Ind., Kresges Warehouse
Jean Simon Crandall, Berne, Ind., housewife
Deanna Sipe Dennis, Celina, Ohio, housewife
Bette Smith, Indianapolis, Ind., Nurses Training
Agnes Sprunger, Berne, Ind., International Harvester
Alice Sprunger, Oak Park, Ill., West Suburban, Nurses Training
Melville Sprunger, Ft. Wayne, Ind., Purdue Extension
Regina Sprunger Steiner, Berne, Ind., IBM Office Central Soya
Fred Stahly, Lafayette, Ind., Purdue
Tom Steury, Lafayette, Ind., Purdue
Charles Studler, Ft. Wayne, Ind., Purdue Extension
Phillis Velez Bixler, Decatur, Ind., housewife
Neva Von Gunten Dull, Ft. Belvoir, Virginia, housewife
Sally Von Gunten, Bluffton, Ohio, Bluffton College
Bryce Winteregg, Ft. Wayne, Ind., International Business
Alan Yoder, Ft. Wayne, Ind., I.U. Extension
Tony Yoder, Findlay, Ohio, Oil Company

1959

Kathaleen Amstutz Sill, Rockford, Ohio, housewife
Wayne Amstutz, Upland, Ind., Taylor University
Leslie Augsburger, Berne, Ind., Berne Electric
Terry Augsburger, Berne, Berne Furniture
Gerry Bailey, Ft. Wayne, Ind., Harvester
Michael Bauserman, Muncie, Ind., Ball State
Leonel Bixler, Berne, Ind., Fox & Hawkins
Michael Collier, Upland, Ind., Taylor University
Mary Eicher, Ft. Wayne, Ind., Nurses Training
Jan Elzey, Ft. Wayne, Ind., Purdue Extension
Elaine Gould, Ft. Wayne, Ind., Nurses Training
Fern Hackenjos, Berne, Ind., Berne Master Feed (office)
David Hartman, Ft. Wayne, Ind., Harvester
John Hartman, Berne, Ind., Dunbar
Kay Jones, Berne, Ind., First Bank of Berne
Sandra Keifer, Ft. Wayne, Ind., Nurses Training
David Klopfenstein, Ft. Wayne, Ind., Ft. Wayne Bible College
Janis Lantz, Bluffton, Ohio, Bluffton College
Ronald Lautzenheiser, Muncie, Ind., Ball State
Bonnie Lehman Sprunger, Berne, Ind., Berne Furniture (office)
Louise Lehman Lehman, Berne, Ind., Lincoln Life
Marilyn Lehman, Berne, Ind., I.G.A.
Neil Lehman, Bluffton, Ohio, Bluffton College
William Lehman, Berne, Ind., farming
Curtis Liechty, Wheaton, Ill., Wheaton College
Una Liechty Haines, Indianapolis, Ind., Antoine Salon
Janet Lady Broughton, Ft. Wayne, Ind., Lincoln Life
Keith McAlhaney, Cincinnati, Ohio, University of Cincinnati
Margery Moser, Berne, Ind., Dunbar (office)
Wayne Miller, Winona Lake, Ind., Grace College
Keith Minger, Berne, Ind., Dunbar
Anita Neuenschwander, Berne, Ind., C T S
Judy Parr, Berne, Ind., Berne Furniture
Rozella Pfister, Bluffton, Ind., Caylor Clinic
Sharon Reinhard, Ft. Wayne, Ind., Nurses Training
Thomas Reynolds, Berne, Ind., Dunbar
Anita Schindler, Ft. Wayne, Ind., Nurses Training
Richard Smitley, Ft. Wayne, Ind., International Business
Davie Solano, Ft. Wayne, Ind., Purdue Extension
Roxanne Sprunger, Upland, Ind., Taylor University
J. Steven Sprunger, Berne, Ind., Berne Furniture
David Stahly, Greencastle, Ind., DePauw University
Maxine Steury, Upland, Ind., Taylor University
Rose Marie Stout, Kankakee, Ill., Olivet College
Patricia Taylor, Ft. Wayne, Ind., Thompson & McKinnen
August Watanabe, Wheaton, Ill., Wheaton College
Ina Woodruff Dick, Berne, Ind., Dunbar (receptionist)
Joyce Wulliman, Berne, Ind., C T S
Gloria Yoder Sprunger, Kankakee, Ill., housewife
Michael Zehr, Upland, Ind., Taylor University
Marvin Zimmerman, Berne, Ind., Moser Motor Sales, Inc.

CAUGHT

IN ACTION

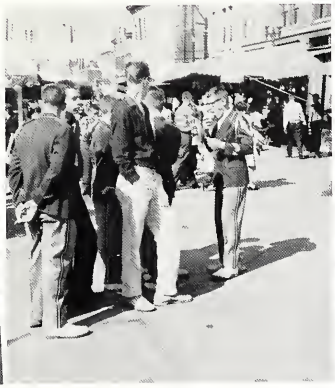

MUSICAL BEARS

Chow Line Chorus

Band

Trumpets

Flutes

Vocal

Woodwinds

ADVERTISING

SPONSORS

HOWARD LUGINBILL, M.D.
CHRISTIAN H. MUSELMAN
ROBERT L. BOZE, M.D.
HOWARD E. BAUMGARTNR
N. E. BEAVER, M.D.
DR. EDGAR SPRUNGER
DR. D. W. FIREOVED
DR. ERWIN NYFFLER
DR. JAMES G. McCRORY

Dr. E. D. Bixler

Dr. James A. Bixler

Dr. T. H. Soldner

Berne Chamber of Commerce

Berne Junior Chamber of Commerce

Berne Rotary Club

EAT MORE TURKEY

High in Protein
Low in Fat
Tasty and Economical
Turkey Is Not Just a Holiday Dish

Richard J. Moser
R.R. 2
BERNE, INDIANA

Ralph Hoffman
R.R. 1
MONROE, INDIANA

Edison Lehmann
R.R. 2
BERNE, INDIANA

Harold DeArmond
R.R. 2
BERNE, INDIANA

Compliments of

V. C. GRABER PRODUCE, INC.

Buyers of

Eggs, Poultry, and Turkeys

Phone 2-2822 Berne

R. S. & M. STUDIO

Complete Photographic Coverage

School Photography

Full Color Portraits

JIM BILL BOB

State Road No. 1 North Phone 313 BLUFFTON, IND.

Congratulations
Class of 1960

BERNE FURNITURE COMPANY

BERNE, INDIANA

Manufacturers of
Quality Upholstered Furniture
PHONE 2-2173

Quality and Service You Can Depend On

To the Class of 1960
We Extend
OUR CONGRATULATIONS
and
BEST WISHES

DUNBAR
FURNITURE CORPORATION
OF INDIANA

• • •

Designers and Manufacturers of
Contemporary Furniture
For the Living Room, Dining Room
and Bedroom and Occasional Pieces

AFFOLDER AND MILLER

Allis Chalmers — New Idea
New Holland and Dunham
SALES AND SERVICE

Phone 2-8538

Berne, Indiana

CTS
Incorporated

BERNE, INDIANA
Manufacturer of Electronic Components

Milk and Products
Grade A

VITAMIN D HOMOGENIZED
Pasteurized Milk
Chocolate Milk
Buttermilk
Coffee Cream
Orange Drink
BUTTER AND CREAMED CHEESE

GERBER'S CENTRAL DAIRY

BLUFFTON
Telephone 120 Telephone
Night Telephone 1335
230 WEST MARKET STREET BLUFFTON, INDIANA

We Deliver in Berne
MIKE SPRUNGER
Telephone Berne 2-8761

FIRST BANK OF BERNE

1891-1960

SIXTY-NINE YEARS OF SERVICE

Deposits Insured Up to $10,000

Member:

FEDERAL RESERVE SYSTEM

FEDERAL DEPOSIT INSURANCE CORPORATION

FOR ALL OCCASIONS
Weddings, Birthdays, Babies,
Graduation, Anniversaries
WE GIFT-WRAP

THE FAIR STORE

School Supplies, Candies, Seed, Notions,
Curtains, Chinaware, etc.

Phone 2-2160 Berne, Indiana

EVERYBODY

had a comfortable ride for
$00.000909 per person per mile!

Ford—Falcon—Mercury
Thunderbird—Ford Trucks

MOSER MOTOR SALES, INC.

218 W. Main St. Berne, Indiana

SUPERIOR CRAFTSMANSHIP

"'Creators Modern" SMITH BROS. FURNITURE MFG. CO. INC. BERNE, IND. Custom Made

DEPENDABLE FURNITURE

Over 60 Years of
Good Printing and Binding

BERNE WITNESS, INC.

Publishers of THE BERNE WITNESS
Indiana's Original Tri-Weekly Newspaper
ESTABLISHED IN 1896

Compliments of

KIRSCH DRUG STORE

The Rexall Store

● ● ●

PRESCRIPTIONS — DRUGS
WALLPAPER — PAINTS

● ● ●

Phone 2-2609 Berne, Indiana

Read Your Home Newspaper

DECATUR DAILY DEMOCRAT

Sports—National—Home News

READ:

Basketbawls—Footbawls

for

Adams County High School

Sports Activities

The Only Daily Newspaper in Adams County

DECATUR DAILY DEMOCRAT

JOHN DEERE
QUALITY FARM EQUIPMENT

BERNE HARDWARE CO.

Phone 2-2191 Berne, Indiana

Congratulations to the Class of 1960

LEHMAN HEATING & PLUMBING CO., INC.

Complete Heating Service

WINKLER OIL BURNERS

ELECTRIC WATER HEATERS—DURO WATER SOFTENERS

GENERAL PLUMBING—WELDING

164 N. Jefferson Phone 2-2215 Berne, Indiana

Congratulations
and
Best Wishes
to Class of '60

BERNE ICE CREAM CO.

PHONE 2-2617

FERN'S DRESS SHOPPEE

Ladies' Apparel

Infants' and Children's Ready-to-Wear

110 E. Main St. BERNE, INDIANA
Telephone 2-2606
MRS. FERN INNIGER, Prop.

HONEGGER
Leghorns

HI-WAY
QUALITY CHICKS

Cornish White Rock
Broiler Chicks

BERNE HI-WAY HATCHERY

Phone 2-2607

Federal Road 27 North

ZUERCHER MUSIC STORE
"Everything for the Musician"

U.S. HIGHWAY NO. 27

BERNE, INDIANA

HABEGGER FURNITURE, INC.

"The Store Where Your Money Buys More"

COMPLETE HOME FURNISHINGS

DECORATING SERVICES AND FREE ESTIMATES

Open Evenings Except Mondays and Wednesdays

PHONE 2-2314 BERNE, INDIANA

. . . For Any Gift Occasion

Shop at

LIECHTY JEWELRY

Keepsake Diamond Rings—Eastman Kodaks

BEST POLICY

AT ALL TIMES

Congratulations and Good Luck

SHERM LIECHTY INSURANCE

BERNE, INDIANA

THE HABIT CLEANERS

for

Complete Dry Cleaning Service

- We Operate Our Own Modern Plant
- Fully Insured Against Fire and Theft
- One Day Service—If Wanted
- All Garments Plastic Bagged
- Storage Service
- Pick-up and Delivery Service

PHONE 2-2305

ELECTRICAL

APPLIANCES

Electric Home Heating

Engineered Annual Heating Cost

Included With Each Job

BERNE ELECTRIC

LIVE BETTER ELECTRICALLY

Compliments of

GOTTSCHALK SUPPLY COMPANY

"We Aim to Please"

Quality Coal for Every Purpose
PAINTS—FERTILIZERS—LAWN SEED
Dr. Hess Tonics—Building Supplies
Red Top Fence and Posts

FLICK'S BODY SHOP

618 Parr Road Phone 2-2333

Complete Auto Rebuilding and Painting

BERNE
MASTER FEED STORE, INC.

"Working for You"

Master Mix Feeds
Custom Grinding—Feeds—Seeds—Fertilizer

PHONE 2-2303

26th Year Serving the Berne Community

TIM'S SUPER SERVICE

"Friendly Mobilgas Service"

PHONE 2-2258 BERNE, INDIANA

U.S. HIGHWAY 27

BERNE NURSING HOME

Licensed
Practical
Nurses

24-Hour
Nursing
Service

A home in which to live:
Something to do:
Someone to care.

Superintendent
PAULINE HOSTETLER

PHONE 2-2127

BERNE, INDIANA

Compliments of

MESHBERGER BROTHERS STONE CORPORATION

Contractors and Producers

of

CRUSHED STONE—BITUMINOUS COATED MATERIALS

Applying Road Oil, Asphalts and Tars

Truck Delivery

LINN GROVE, INDIANA

Linn Grove 5-5311 Pleasant Mills 7-7211

Compliments

MELVIN G. FOX
PAINT & FINISHING SHOP

Finishing New, and Refinishing Used
Furniture, Cabinets, Doors, Etc.
317 HOOSIER
PHONE 2-2207 BERNE

NAGEL'S QUALITY FLOWERS

(Since 1910)

MR. AND MRS. C. AUGUST NAGEL
Phone 2-2472
BERNE, INDIANA

We Telegraph Flowers Anywhere — Flowers for All Occasions

Compliments of

BERNE EQUITY EXCHANGE CO.

Berne—Linn Grove—Tama—Chattanooga
Paint—Fence—Grinding—Tires
LET US HELP YOU SOLVE YOUR FEEDING TROUBLES
BY USING OUR QUALITY FEEDS

Compliments

MENNONITE BOOK CONCERN

Phone 2-2135 Berne, Indiana

WHEN YOU NEED BOOKS, BIBLES
GREETING CARDS, SCHOOL OR OFFICE SUPPLIES
OR GIFTS
Remember Us

Gasoline and Oils—United States Tires
Auto Accessories

JEFFERSON GARAGE

BERNE, INDIANA PHONE 2-2179

BALSIGER SUPER SERVICE

Phone 22218

Service Is Our Business

Best Wishes
Class 1960

BERNE FARM EQUIPMENT

Phone 22231

BALSIGER MOTOR SALES

Phone 22231

FORREST BALSIGER

MOORES STORE

Tires—Batteries—Electrical Supplies
Radio—Television
Fishing Equipment—Toys

152 W. Main St.

Berne, Indiana

DAN SPEICHER, Owner

Compliments
of

Berne Overall Co., Inc.

104 EAST MAIN STREET • BERNE, INDIANA TELEPHONE 2-2153

Manufactors of Work Garments
BERNE, INDIANA

GILLIOM LUMBER CO.

BERNE, INDIANA
Rilco Rafter and Pole Type Barns
Cabinets, Paints and Builders Hardware
Complete Lumber Furnishings
518 EAST MAIN STREET PHONE 2-2312

Compliments
of

SPRUNGER, LEHMAN AND COMPANY

A Department Store for Men, Women, and Children

first
IN QUALITY
IN SERVICE.

Over 56 Years
of

DEPENDABLE—EFFICIENT—COURTEOUS
SERVICE—WITH THE LARGEST AND
MOST COMPLETE LINE OF BUILDING
MATERIALS AND BEST EQUIPPED MILL
ROOM IN ADAMS COUNTY—FOR YOUR BUILDING
NEEDS BE SURE TO SEE US FOR QUALITY MATERIALS

BERNE LUMBER, INC.

Phone 2-2268

1918-1960

GLOBE HATCHERIES & POULTRY FARM

Babcock Bessie and Peterson Arbor

Acre Cross Baby Chicks

U.S. PULLORUM CLEAN FEEDS POULTRY SUPPLIES

BERNE, INDIANA

Phone 2-2447

OSSIAN, INDIANA

Phone 130B

M. W. HAGEGGER CONSTRUCTION CO.

General Contractor

Berne, Ind.

CHURCHES, RESIDENTIAL

COMMERCIAL

MRS. SHERMAN STUCKY

Teacher of Piano and Organ

Affiliated With
SHERWOOD MUSIC SCHOOL

Member of
NATIONAL GUILD OF PIANO TEACHERS

and

INDIANA MUSIC TEACHERS ASSOCIATION
AMERICAN GUILD OF ORGANISTS

Berne Indiana

NEUENSCHWANDER, INC.

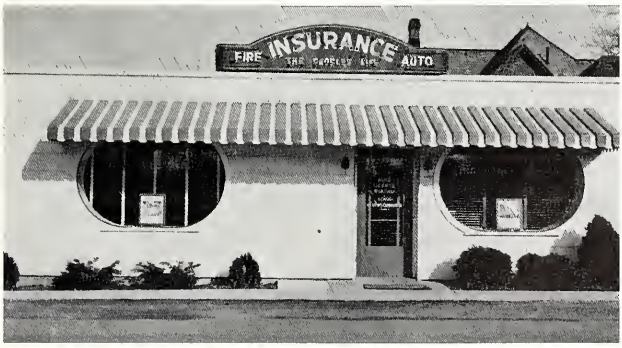

Complete Insurance Service

100 STATE STREET PHONE 2-2211

Berne, Indiana

Congratulations to the
Class of 1960

SPRUNGER SHOE STORE

Shoes and Footwear
for Everyone in the Family

We Aim to Please

STUCKY'S DEPARTMENT STORE

BERNE PHONE 2-2282

Quality – Economy – Service

DRY GOODS WEARING APPAREL

HENDRICK'S ELECTRIC

Electric Wiring

ELECTROMODE ELECTRIC HEAT

Free Estimates

GIBSON APPLIANCES

Charles "Dick" Hendricks

PHONE 2-2292 BERNE, INDIANA

HAWKINS
PAINTING & DECORATING

RESIDENTIAL COMMERCIAL INDUSTRIAL
BEST MATERIALS

Quality Work Always at Reasonable Prices

PHONE 2-8495

CLAUSER FURNITURE

Custom Built Furniture – Upholstering
Home Furnishings – Decorating
Rugs – Draperies

Evinrude
Outboard Motors
Crosby Boats

Necchi-Elna
Sewing Machines

HIGHWAY 27 NORTH
Berne, Indiana Telephone 2-2608

Try Our
SUPER AUTOMOBILE SERVICE
Get All Your Motoring Requirements at One Stop
Repairing and Accessories of All Kinds
Body and Fender Work
* * *
ATLAS TIRES
STANDARD OIL PRODUCTS
PLYMOUTH AND CHRYSLER SALES AND SERVICE
The Forward Look
RIESEN & SCHUG MOTORS, INC.
Berne, Indiana Phone 2-2615

GIVE YOURSELF THE NEW LOOK!

with one of our up-to-the-minute hair styles, also permanent waving, manicures, scalp treatments and a complete line of cosmetics.

* * *

SWAN BEAUTY SHOPPE

Sharon and Maxine

BERNE, INDIANA PHONE 2-2613

LIECHTY BROTHERS

LYNN BOB

Plumbing – Heating

Sheet Metal – Air Conditioning

PHONE 2-2818 BERNE, INDIANA 160 N. JEFFERSON

"Over 40 Years of Complete Plumbing and Heating Service"

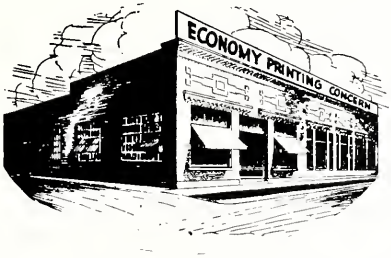

Compliments of

ECONOMY PRINTING CONCERN

Printing – Building – Lithographing

BERNE INDIANA

TED D. LEHMAN

Plastering Contractor

706 West Main Street Berne, Indiana

PHONE 2-2626

Compliments of

MAYNARD RICH

Phone 2-2407 East Main St.

PARR'S

TIRE AND IMPLEMENT

SERVICE

Gates Tires

Montgomery Ward Batteries

OLIVER TRACTORS AND EQUIPMENT

Farm Tire Service

Phone 2-2149 Berne, Indiana

U.S. 67, NORTH

EMICK'S BOWL

AMF Pinspotters

8 LANES

BILL AND JULIA EMICK

Berne, Indiana Phone 2-2927

Compliments of

LEHMAN'S FEED MILL

HORACE D. LEHMAN

"Custom Grinding and Mixing a Specialty"

Fertilizer — Feed — Custom Shelling

Cut Your Feed Costs With Murphy's

PHONE 2-2451 BERNE

Compliments of

WEST END GROCERY

Phone 2-2147

MR. AND MRS. NED RIESEN

HOMER C. AUGSBURGER MAGAZINE SERVICE

New and Renewal

SUDDEN SERVICE PRINTING

Napkins Novelties

356 DEARBORN ST.

Berne, Indiana

B. AND M. AUTO SALES

New and Used Cars

"For the Best Deal"

SEE MIZ OR BILL

HIGHWAY 27 PHONE 22856 BERNE, INDIANA

AIR-CONDITIONED HOME
AMBULANCE AND
FAMILY CAR

YAGER FUNERAL HOME

Phones: 2-2158 — 2-2409 365 W. Main, Berne, Indiana

L. LUTHER YAGER J. JEROME YAGER

FURNITURE STORE

(Downtown)

Featuring:

Quality Furniture Made in Berne

Shop at Gifford's

North on Highway 27 Berne, Indiana Phone 2-2134

WE ARE OPEN EVERY EVENING UNTIL 9:00

FOR YOUR CONVENIENCE

LIBERTY • INTELLIGENCE • LIONS INTERNATIONAL CLUB • OUR • NATIONS • SAFETY

"They Serve God Well,
Who Serve His Creatures"

BERNE LIONS CLUB

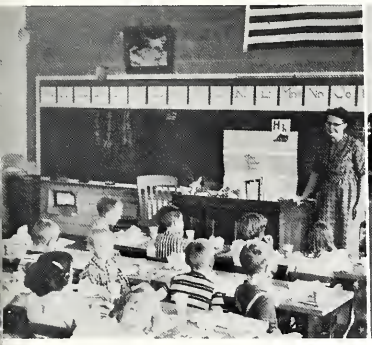

SERV-US STORE, INC.

Westinghouse Electrical Appliances
Paints and Hardware
Electrical Contracting and Supplies
Williamson Heating and Air-Conditioning
PHONE 2-2212 BERNE, INDIANA

LIFE *is just one Graduation after another . . !*

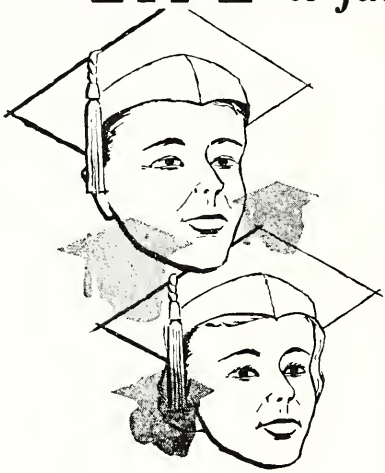

Whether you're graduating from high school or college, getting married, or moving into a new home, it's an experience to remember and marks a milestone in your life.

We at Indiana & Michigan Electric Company are closely associated with you as you pass these milestones, for low cost, dependable electricity is an important part of everyday living.

You live better electrically today! But what the future holds for you in even better living through electricity is hard to imagine.

As you continue your educational program or enter into the business world, you can always be sure there will be plenty of electric power available so you can live better . . . electrically!

live better... electrically

CLIFF NUSSBAUM

125 N. BEHRING ST. BERNE, INDIANA

PFAFF AND WHITE AUTOMATIC SEWING MACHINES

NORGE APPLIANCES
LAWN MOWERS
SCHWINN BICYCLES

LEWYT VACUUM CLEANERS
LAWN MOWER SERVICE
REPAIRING

Complete Stock of
Parts, Tires and Accessories

PHONE 2-2233

SEE AND TRY
OUR
POPULAR MENU

FOR THE BEST
IN
FINE FOODS

North of Berne on U.S. 27

Counter – Curb – and Carry-Out Service

PHONE 2-2077

RCA Victor Radios and Television
Frigidaire Appliances
SALES — SERVICE

• • •

Electrical Wiring
Electrical Heat

SCHINDLER ELECTRIC

PHONE 2-2813 113 E. MAIN

LIECHTY MOTOR SERVICE

Sales and Service for
CHEVROLET CARS and TRUCKS
CORVAIR, PONTIAC AND BUICK
Conveniently Located on U.S. #27 South
Berne Indiana

Remember, Live Better for Less . . . Buy

KROGER CLOCK BREAD
KROGER HOT DATED COFFEE
KROGER TENDERAY BEEF

WALTER FENSTERMAKER, Manager

NUSSBAUM
NOVELTY MANUFACTURING CO.

• • •

Creators and Manufacturers of
UTILITY WOODEN BOXES
BERNE, INDIANA

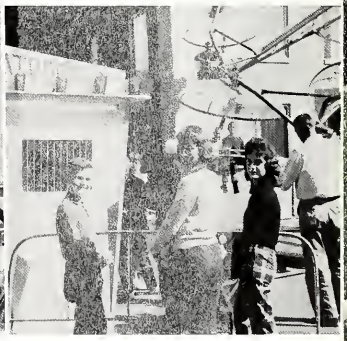

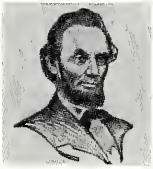

One of Our First Investments in Life
Should Be a Life Insurance Policy
in a Reliable Company
"LINK UP WITH LINCOLN"
A. M. STAHLY, Representative

THE LINCOLN NATIONAL
LIFE INSURANCE CO.

Compliments of

TREES DRIVE IN

Highway 27 South

Phone 2-8514

MR. AND MRS. CHARLES CAMPBELL

Congratulations

Berne-French Seniors

SKIP'S SUNOCO SERVICE

Service Others Promise
We Give

U.S. Highway 27 Berne, Indiana

PHONE 2-2683

LEHMAN'S
BARBER SHOP

"It Pays to Look Well"

Phone 2-2194

APPOINTMENTS OR OTHERWISE

THE FASHION

Ladies' and Children's

Better Quality Ready-to-Wear

Gifts for All Occasions

PHONE 2-2150 GUS DUBACH

If You Stop, You Will Stay

NEW MODERN PHONE 2-2375

Every Room a Home

PARK MOTEL

Private Showers
Radiant Heat

ON U.S. 27
Berne, Indiana

Cross Ventilation
Hot Water 24 Hours

OPEN ALL YEAR

SHELL SERVICE STATION

Tires, Batteries and Accessories

SERVICE IS OUR BUSINESS

U.S. 27 and 118 Berne, Indiana

WARREN KNEUSS WAYNE STUCKEY

Massey-Ferguson Dealer
PARTS — SALES — SERVICE

General Repair Gates V Belts
Portable Acetylene and Electric Welding

155 SPRUNGER ST. PHONE 2-2201

FELBER
MACHINE & WELDING

Compliments of
COFFEE SHOP

BERNE INDIANA PHONE 2-2229
Carry-Out Service

MAYTAG
Sales and Service
W. M. LEHMAN APPLIANCES
154 South Jefferson St.
Berne, Indiana

Compliments of
LARRY'S BARBER SHOP
156 E. Main St.
AIR CONDITIONED

SCHWARTZ GIFT SHOP
Wedding Announcements
and Napkins, Etc.
Gifts for All Occasions
and
Health Food and Supplements
206 E. WATER PHONE 2-2868
Berne, Indiana

Congratulations
Seniors
MRS. E. M. WEBB
Accredited Robyn Teacher of Piano
State Certified Teacher
First Class
Member
NATIONAL GUILD OF PIANO TEACHERS

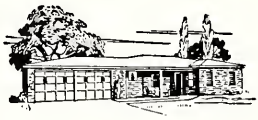

For the Finest
in Homes or
Public Construction

See the
W. E. REUSSER CO.
"Complete Building Service"

517 VAN BUREN ST. PHONE 2-2694 BERNE

Congratulations to Class of '60

Congratulations
to the
graduating class

Build for the Future
With
MIDWESTERN UNITED
LIFE INSURANCE
LESTER K. SIPE
General Agent

MONROE, INDIANA
R. R. 1

Phone 7-7530
PLEASANT MILLS

FOOD TOWN MARKET

Self-Service

Quality Groceries at Low Prices

HOME KILLED MEATS

The Home of Domestic Swiss Cheese

Yes, You Will Find That by
Shopping Here Day After Day,
You Will Save in Every Way—

168 NORTH JEFFERSON

Phone 2-2178 Berne

Congratulations
BERNE SENIORS
of
1960

Our Sincere Wish to You That Health and Happiness
and Success Be With You Always
ALWAYS GOOD VALUES AT THE

BERNE 5c TO $1.00 STORE

The Paint and Wallpaper Spot

A BEN FRANKLIN STORE

Berne Indiana

BERNE LOCKER STORAGE

Custom Butchering and Freezing

PHONE 2-2806

524 W. Franklin St. Berne, Indiana

Compliments of

ERNEST W. SCHWARTZ

Contractor and Builder

766 W. Water St. Berne, Ind.

Phone 2-2337

TAYLOR PUBLISHING COMPANY
"The World's Best Yearbooks Are Taylor-made"
YEARBOOKS